WEATHER
Cloudy and windy. ... day with some light rain ... on Wednesday.

THE MARION STAR

HOME EDITION

VOL. LXIX, NO. 267. The Associated Press International News Service United Press MARION, OHIO, TUESDAY, OCTOBER 8, 1946. 16 PAGES Entered as second-class matter at Marion Postoffice FOUR CENTS

ARMY SEEKS "LOAN" OF BRITISH BEEF

Nationwide Recognition Given Power Shovel Training for Disabled and Able-Bodied Vets

PICTURED LEFT TO RIGHT are M. E. Montrose, president and general manager of the Marion Power Shovel Co, with Harold Melvin of 344 Whitmore street and Paul Wilson of North Main street the first two disabled veterans employed by the Marion Power Shovel Co Both began work in July. Melvin is a boring mill operator who served two years, nine months in the Army, 18 months of which were in the Trinidad area with Company D, 166th Infantry. Wilson is a turret latne operator who saw three years' service, part of which was spent in the South Pacific area with the 383rd Anti-Aircraft Battalion.

TALIAN PACT CALLED HARSH

erms "Ask Too Much" of Defeated Nation, Belgian Tells Conference.

By The Associated Press

PARIS Oct 8—Paul Henri ... Belgian foreign minister ... president of the United Na... general assembly, told a ...enary session of the Paris Peace ...nference today that the peace ...aty drafted for Italy is too ...arsh in its present form.

Renunciation of her colonies ...25 000 000 in reparations, refusal ... allow Italy to ask reparations ... Germany and retribution by ... per cent of the losses suffered ... Allied Nations in Italy," the ...elgian declared, is "asking too ...uch."

He said the suffering which ... caused in Ethiopia and ...reece must be remembered in ...ing the Italian peace treaty, ... that Italian resistance to the ...erman occupation should be de...ared null and void." He lectured ...e delegates for adopting the last ...inute speedup under which ...ch of the work of the confe...ce was done in the closing ses...ons.

'Too Little and Too Much"

There was, he said, "too little to ... at the start and now too much ... do at the finish."

Foreign Minister Wicenty Rzy... ...ski of Poland called upon the ...ace makers to insert a clause in ...e Italian treaty which would ...ld against any future Fascist ...an ...ations getting started.

Rzymowski predicted the statute ... Trieste as it stands in the ...lian treaty, will incite "in...minable discussion" in the ...ited Nations meetings of the ...ture because the governor "is ...be a foreigner" who will be un...le to claim the respect of the ...izens of Trieste".

He said he regretted that Gorizia ... been left out of Yugoslavia's ...ims and declared that the ...ench Line' marking the new ...rder between Yugoslav and ...lian territory was unacceptable.

egistered Voter List Here Reaches Total of 17,454

Marion's registration of voters ... the Nov. 5 election stood at ...454 today, the highest it has ...en since 1940, according to a ...ort from the board of elections ...ice after the deadline for reg...rations and transfers fell last ...ght at 9 p. m.

Deputy clerk Mrs. Nora Fetter ... the election board, today still ... working on the official tab...tion although the unofficial ...nt was 17,454, she said. Last ...r registration in the city to...ed 16,106 and in 1944 it was ...879. Although figures for other ...rts were not available, election ...rd officials said they were cer...

...m to REGISTRATION, Pg. 9)

Company's GI On-the-Job Program Rated as Model by USES

BY AUSTIN E. SHOWMAN

Nationwide recognition for its on-the-job training program for disabled and able-bodied veterans has been received by the Marion Power Shovel Co, according to an announcement this week from the Marion United States Employment Service office, as Marion joined other communities throughout the nation in observance of National Employ the Physically Handicapped week.

The Marion Power Shovel Co's GI training program is considered by the USES as an ideal system and outlines of its program have been sent to the approximate 1,800 USES offices in the nation as a model plan to follow.

The company's program, which includes classroom and on-the-job training for disabled as well as able-bodied veterans, is recognized by the USES as the largest program of its kind in the state and one of the larger programs of the nation.

Since the program was inaugurated by the company in July 100 veterans have completed special courses at the Harding High vocatonal school and are now at work in the company's shops Of the 110, fifteen are physically nandicapped.

Total Now 665

In all the company has reinstated 341 veterans since the close of the war and in addition has hired 324 other veterans, making a total of 665 ex-GI's now employed there.

The program began in July when a class of 30 veterans, all employes of the Marion Power Shovel Co, was organized at the Harding High vocational school by company officials with the cooperation of school officials and Francis Field, veterans' representative at the USES office.

Classes were set up in blueprint reading, use of precision instruments, machine setup, principles of machine operation and industrial safety The instruction was designed to train the veterans to be machine operators, erectors, inspectors, electric arc welders and burners and structural steel layout men Classes ran for 30 days with the veterans attending from 7.30 a m to 4 p. m. After their 30-day training period at the vocational school was completed, they entered the company's shops for full-time employment, where they are subject to the same rules and regulations as other employes.

Special Group Arrangement

They differ from other employes, however, in that they are divided into groups of eight. For every group of eight veterans there is one "in plant" instructor to whom they are directly responsible and who in turn is responsible to the department superintendent. They will operate under this training program for two years, during which time their pay from the company is subsidized by the veterans' administration to bring their wages up to the amount they will receive from the company upon satisfactory completion of their two-year training period.

Two classes already have gone through the 30-day training period at Harding A third class of 23 now is in session there from 4 p. m. to 12 p. m.

Training for Welders

Those veterans training to be welders also go to the vocational school at Harding for 30 days, where they are given courses in blueprint reading, use of jigs, care and maintenance of equipment, basic fundamentals of arc welding, electric welding and burning.

Those who study to be foundry workers however, do not go to Harding but attend special classes in the company classrooms, working part time and attending classes part time They are given

(Turn to GI TRAINING, Page 9)

EMPLOYMENT RISES IN MARION PLANTS

10,114 in September, 457 Above Last Year.

Industrial employment in Marion rose to 10,114 in September, according to figures released today by the Marion Chamber of Commerce. The figure is 168 higher than industrial employment in August and 457 higher than for September 1945.

In its business summary for September, the Chamber also reported building permits and postal receipts last month exceeded those for August Fifty-eight building permits were issued last month for a total valuation of $137,625, compared to 55 for August for a total valuation of $47,020. Postal receipts last month were $17,835, $559 higher than for August.

Bank debits, real estate transactions and automobile sales all showed a decline in September Bank debits dropped from $26,656,856 in August to $24,790,829 in September. Real estate transactions fell in value from $641,274 in August to $491,265 in September. Real estate transfers for August totaled 289 compared to 213 in September and mortgages for August totaled 157 compared to 139 last month. New car sales dropped from 87 in August to 78 in September, while truck sales rose from 18 to 31, and used car sales fell from 80 to 59.

U. S. Sets "Last Ditch" Shipping Strike Talks

By The Associated Press

WASHINGTON, Oct. 8—The government summoned strike bound ship operators and union leaders to what may be a last ditch effort today to end the all-coast maritime tieup.

An unofficial 48 hour settlement deadline set by negotiators for the AFL deck officers and CIO engineers presumably runs out tonight.

FLORIDA STORM LOSES FORCE, LITTLE DAMAGE

Even Vulnerable Citrus Crop Escapes as Hurricane Weakens.

By The Associated Press

MIAMI, Fla., Oct. 8—A hurricane which boiled up in the western Caribbean to whirl furiously toward the thickly populated Florida west coast miraculously lost its force today, sparing the area from heavy damage.

Tampa, St. Petersburg, and other resort cities in the Tampa bay area had prepared for the worst. But the worst turned out to be only moderately high winds early today which swept on up the Florida mainland, turning inland and heading toward south Georgia and South Carolina.

A freakish twist, as often is the history of tropical storms, brought relief to the worried, rich west coast. The 125-mile an hour winds suddenly dropped to gusts of 50 miles or so.

Even the bumper citrus crop appeared to have escaped First reports from Lakeland, heart of the grapefruit and orange said the loss was minor A record-making crop with a value of $150,000,000 has been forecast for this season.

The weakened hurricane which breezed across the Florida peninsula this morning was expected to remain inland with continued movement over southeastern Georgia and South Carolina today and tonight although strong winds were indicated as far north as Atlantic City.

The federal storm warning service in a 7.15 a m advisory placed the storm a short distance west of Jacksonville and moving 30 to 35 miles an hour with greatly "decreased intensity".

Jacksonville had felt winds up to 45 miles an hour in gusts with lowest pressure 29.20, the advisory stated.

The hurricane with early winds reported as high as 125 miles an hour at the center entered the mouth of Tampa bay about midnight with great loss of intensity and moved across the state's rich citrus belt.

The 7.15 a. m. advisory stated the inland movement of the storm "will cause further loss of intensity, and gale winds near the storm center will gradually moderate today and tonight.

Precaution Advised

"Precaution against high tides and squally shifting winds should be continued on the Georgia coast and northward to Charleston and strong winds occasionally reaching gale force will be felt as far north as Atlantic City today," the advisory concluded.

Earlier advisories had indicated the storm would enter the Atlantic in the Jacksonville area and pick up in intensity over the water with a possible threat to the thickly-populated east coast.

Apparently the howling storm began to die rapidly as it approached Florida's west coast yesterday. As late as 4 p. m. winds of 95 miles an hour were reported at the center Fort Myers, which the storm missed by some 90 miles, had winds up to 56 miles an hour and gusts up to 80.

Reports No Damage

Police Chief E. A. Garner of Sarasota reported no damage at Sarasota, Bradenton, Punta Gorda or elsewhere along that area of the Florida west coast.

Tampa, St. Petersburg and other centers in the Tampa bay area

(Turn to STORM, Page 9)

Lausche Asks U. S. Probe of Meat Shortage

By The Associated Press

COLUMBUS, O., Oct. 8—Gov Lausche today asked the federal government to step in and make an investigation of the meat shortage in Ohio.

He also said he was instigating immediately an investigation of his own.

In telegrams to Attorney General Tom Clark, J. Edgar Hoover, head of the FBI, and secretary of Agriculture Clinton Anderson, Gov Lausche said:

"The meat shelves of Ohio are bare Word is current that the available meat supply has been artificially kept from the market. Whether this is true or not I do not know. The people are entitled to know the facts.

"I therefore urge that a speedy determination and investigation be made to ascertain the facts and prompt disclosure be made to the public so that they will know the true situation."

In his investigation, Gov Lausche called for reports from cold storage plants in the state.

Latest reports from 39 to 53 warehouses which filed quarterly reports as of Oct 6 disclosed little or no meat in storage, he said. There was an increase in the

(Turn to LAUSCHE, Page 9)

NO MEAT—BUTCHER BAGS HIS OWN Exasperated by the meat shortage, butcher Al Reardon of Allston, Mass, decided to do something about it He went to Brunswick, Canada, and bagged this 125-pound deer, which he put on sale His first customer is Mrs Betty Carle, who selects the cut she wants.

NEGOTIATIONS REPORTED IN PROGRESS NOW

Will Ask 20,000,000 Pounds To Meet Needs of Overseas Forces.

By The Associated Press

WASHINGTON, Oct. 8—The war department announced today that negotiations are in progress for a "loan of 20,000,000 pounds of beef belonging to Great Britain to meet the army's current need for troops overseas."

The department had said earlier the negotiations were for Argentine beef, to be taken from Argentina's exportable surplus.

Meanwhile the fight for decontrol of beef headed for a showdown today when the beef advisory committee formally authorized filing of a petition to remove price ceilings from cattle, beef and veal.

The committee voted 11 to 1 to petition for decontrol, and authorized Robert G. Thomas, executive vice president of the Lima Packing Co, Lima, O., and Roscoe G Haynie, committee chairman and vice president of Wilson and Co., Chicago, to sign the appeal.

Haynie told reporters that the petition will be based on a contention that, under terms of the price control act, beef is eligible for decontrol One eligibility requirement is that beef cattle be in ample supply.

Haynie declined to name the committee member who refused to vote for a decontrol petition, However, he said the member felt that this is not the proper time for the action.

An OPA official told reporters the agency now is working on new regulations which he said deal with distribution of meat supplies and increases in prices on some meats.

Today's announcement said that under plans being discussed with Britain the United States would repay the British with meat, pound for pound, prior to Feb. 28.

The agriculture department meanwhile maintained strict silence on tentative plans for easing the domestic meat shortage as it awaited a formal demand that livestock price controls be ended.

Army Releases Statement

The army announcement said: "The purpose of these negotiations is to provide meat to relieve the precarious food situation for troops in both the European and Pacific theaters and also to lessen the calls on the United States domestic meat sources.

"The procurement of the meat is being discussed on a loan basis, the United States to repay the British pound for pound prior to Feb. 28, 1947."

The war department said delivery would be sought for early November Combined requirements of the army, navy, marine corps and war shipping administration, for which the army quartermaster general buys perishables, is 12,000,000 pounds of beef weekly.

However, only about 4,000,000 pounds weekly has been forthcoming in the past two weeks from federally-inspected packing plants.

This was the day an OPA meat industry advisory committee set last month in announcing that it would file a decontrol petition under the terms of the new OPA act.

Secretary of Agriculture Clinton P Anderson has virtually committed himself to rejecting the petition. The next step would be an appeal to the independent decontrol board.

Aides of Anderson reported meanwhile that the secretary is awaiting White House reaction to the proposals he discussed with President Truman last week for putting meat back on the nation's dinner tables.

Mum on Proposals

These officials declined to discuss the proposals except to state that seizure of livestock on farms is not being considered.

The subject of federal seizure action in another direction was raised, however, by Senator Green (D-RI) who told reporters he thinks the government should take over any excess stocks of meat found in packers' warehouses.

Green also said the justice department should investigate whether there is a conspiracy to withhold meat from consumer trade channels.

"There are reports that packers and cattle feeders are striking, hoping to break OPA," the senator asserted.

Elsewhere on the meat and

(Turn to MEAT, Page 12)

DEWEY, TAFT VIEWS CLASH

New York Governor Takes Issue with Ohioan on Nuernberg Verdict.

By The Associated Press

Gov. Thomas E. Dewey of New York and Senator Robert A. Taft of Ohio, potential rivals for the 1948 Republican Presidential nomination, split sharply today over the Nazi war crimes trials.

As Democrats kept up their attacks on Tafts criticism of the Nuernberg verdicts, Dewey touched off the GOP leadership clash in New York last night when he came out bluntly in opposition to the Ohio senator's views.

Without mentioning Taft by name Dewey defended the fairness of the trials and declared that "no one can have any sympathy for these Nazi leaders who brought such agony upon the world."

Democrats Gleeful

In Washington, Democrats who have experienced their own intra-party troubles of late, gleefully hailed the Taft-Dewey cleavage as likely to lessen the emphasis on the recent foreign policy schism between then Secretary of Commerce Henry A Wallace and Secretary of State James F. Byrnes.

Senator Lucas (D-Ill), describing Taft's stand as a "classical example of his muddled and confused thinking" predicted in a statement that Carroll Reece, chairman of the Republican national committee "will not permit the senator to make any more speeches," Lucas added:

"I charge that the Senator (Taft) made the statement about the Nuernberg trial solely for political vengeance or advantage And I predict that this will be a boomerang upon his aspirations

(Turn to DEWEY, Page 9)

Huffman Attacks Taft's Stand On Nuernberg War Criminals

By ARTHUR B. MYERS

Senator James W. Huffman, junior senator from Ohio, took exception to Senator Robert A. Taft's recent criticism of the Nuernberg war crimes trial last night at a rally at Marion County Democratic Club headquarters.

Senator Huffman, running for reelection against John W. Bricker, challenged his opponent to state his position on the issue.

"The people of Ohio are entitled to know where their senatorial candidates stand on this question," said Huffman. "It would be very interesting to know whether or not my opponent is in agreement with Senator Taft's stand in the important matter."

(Taft, at Gambier, O., last week, said both the Nuernberg and Tokyo war crimes trials were contrary to American principles of justice in that they were held after a law was set up.)

"I am in complete disagreement with the senior senator from Ohio in his condemnation of the Nuernberg and Tokyo war crimes trials. Such criticism, even if justified, should have been offered when the international tribunals were being set up. If these statutes are retroactive now, which I do not concede, they were retroactive then. This is no time to weaken in the punishment of international criminals.

The senator's challenge was made at the conclusion of a talk last night before a crowd of approximately 400 persons which filled the Democratic headquarters to overflowing.

Huffman also called for full support of UN, terming that body the only worldwide organization through which the nations of the world can cooperate at this time.

He said the framers of the UN at San Francisco did not go far enough and that a world court should have been set up and provisions for disarmament included in post-war international planning.

The senator advocated control of the atom bomb through the United Nations Security Council. But, although advocating disarmament, he recommended that the United States maintain strong military forces until other nations give

(Turn to HUFFMAN, Page 9)

7 Ohio Cities Curtail Power as Warren Strike Grip Tightens

By The Associated Press

WARREN, O., Oct 8—As a power strike tightened its grip on industrial Warren and neighboring Niles, today, the Ohio Public Service Co asked seven other northern Ohio cities to conserve power voluntarily so essential service could be maintained here.

The company appealed to its consumers in Elyria, Lorain, Sandusky, Mansfield, Port Clinton, Ashland and Alliance to forego unnecessary use of power after the strike by CIO Utility Workers forced industries here to curtail production and lay off some workers.

There was no immediate request for similar conservation in Massillon and Marion, also served by the OPS.

The CIO Utility Workers struck yesterday to enforce demands for an 18-cent hourly pay increase E. L. Franklin, general manager of the OPS office in Warren, said present wage rates ranged from 80 cents to $1.50 an hour.

100,000 Affected

Ohio Public Service Co serves about 150,000 outlets, Vice President M. W. Thernes said at Cleveland Of this number, more than 100,000 are affected by the plea for curtailed consumption Among the major consumers asked to cut back their use of electricity was the Erie Ordnance Depot near Port Clinton.

Affected in the Warren-Niles area were approximately 70,000 residents and numerous industries At least two plants — Republic Steel Corp and the Thomas Steel Co —laid off "dozens of workers" because of the power supply and suspended several finishing department operations. Republic placed in operation a company-owned electric generator to help maintain its output and planned to operate a second.

B. N. MacGregor, general manager, said the Packard Electric Division of General Motors was operating on an "hour-to-hour basis." Copperweld Steel Co. and Mullins Manufacturing Co. reported it was not definite how soon they would be affected, while Federal Machine and Welder Co and Peerless Electric said conditions there still were normal.

While some of the 110 idled workers picketed the OPS' Mahoning-side generating plant, 21 supervisory employes remained inside to maintain a supply of power for homes, hospitals and other essential services The company said no others would be admitted in an effort to "avoid conflict."

Striking CIO unionists are involved in a jurisdictional dispute with the AFL operating Engineers Union To determine the proper bargaining agent for employes, the national labor relations board has scheduled an election within three weeks.

As the power strike entered its second day, Warren's bus strike went into its ninth. Service of the Warren Transportation Co., which provides the city's only public transportation, was tied up by an jurisdictional dispute involving AFL drivers and members of an independent union, both of whom claim a majority.

Control Council To Hear Nazi Appeals

By The Associated Press

BERLIN, Oct. 8—The Allied control council for Germany will meet in extraordinary session here at 11 a. m. (5 a. m. EST) tomorrow to consider clemency appeals filed for Nazi war criminals sentenced by the international military tribunal a week ago.

* * *

BULLETIN

By The Associated Press

WARREN, O., Oct. 8—A nine-day strike of bus drivers and garagemen of the Warren Transportation Co. will end tomorrow and public transportation facilities in this city of 55,000 will virtually return to normal, officials of the bus drivers independent union reported today. George Wilkes, president of the independent union, said unionists voted today to return to their jobs at 5:30 a. m. tomorrow in a move designed to halt a jurisdictional dispute with the AFL motor coach employes union.

WILL NOT AFFECT MARION DIVISION

According to information received here the Warren strike of Ohio Public Service Co workers will not affect the operation of the Marion division. Officials said the lines of the Marion division were not inter-connected with other lines of the OPS system Until last summer the Marion plant operated as an independent utility, The Marion-Reserve Power Co.

Local OPS officials said the Marion division would be served by an ample supply of current generated at the Scioto power plant south of the city.

2 KILLED AS PLANE CRASHES IN WEST

By The Associated Press

CHEYENNE, Wyo., Oct. 8—Two passengers from among 46 persons aboard a San Francisco to Chicago United Air Lines mainliner were killed early today when the four - engined ship crashed on the Fort Warren military reservation a mile and a half northwest of Cheyenne.

Coroner Wesley Schrader announced that one of the dead was William Wang, about 35, of San Francisco The other victim was a woman about 50 years old. Efforts to identify her have not proven successful.

United Airlines officials announced that only two or three other passengers were hospitalized and their names and the extent of their injuries was not immediately known.

Other passengers, including two small infants, escaped injury and were at the airport awaiting transportation in another plane to continue their trips according to company officials.

What caused the plane to crash as it approached the airport for its only stop between San Francisco and Chicago, was not immediately known. The accident occurred about 6:33 a. m.

TEMPERATURES

Noon Today	72
(For period between 8 a. m. yesterday and 8 a. m. today.)	
Maximum	84
Minimum	54
One Year Ago Today	
Maximum	69
Minimum	51

NEWSPAPERARCHIVE®

TO RECEIVE AWARDS IN SAFETY CONTEST

OPS Official To Accept Prize for Marion Unit.

National safety awards, recently won by the Marion division of the Ohio Public Service Co. and by the Ohio Public Service Co. in an accident prevention contest among the nation's largest electric companies, will be received by Charles S. Bowden, production manager of OPS at the thirty-fourth National Safety Congress of the National Safety Council to be held in Chicago Oct. 7 to 11, according to announcement from the company's offices in Cleveland today.

Mr. Bowman also will address the convention Oct. 10. His subject will be "A Review of a Twenty Year Safety Prrogram."

For the second consecutive year the Ohio Public Service Co. has finished second in the accident prevention contest. The Marion division, which competed during most of the year as the Marion Reserve-Power Co., in Group C, comprising the smaller companies, was one of the 11 companies which did not have a disabling

CHARLES S. BOWDEN

accident during the 12 months included in this year's contest. The local company led this group in having completed the most man-hours during the year.

The approximately 200 employes of the Ohio Public Service Co.'s Marion division have worked 800,000 man-hours since the last disabling injury in Nov. 1944.

Other Ohio Public Service Co. representatives to attend the convention in Chicago will be Maynard Schnitzler of Lorain; Lon Caldwell of Warren; George Fick of Port Clinton, P. M. Gentzel of Elyria and F. F. Ludwick of Cleveland.

MRS. STROUSE DIES NEAR CALEDONIA

Illness of Year Fatal; Services To Be Thursday.

Mrs. Evaline Florence Strouse, 77, died in the home of a daughter two miles north of Caledonia at 2 a. m. today, after an illness of a year.

Born Sept. 29, 1869, in Marion county, she was a daughter of Ezra and Mellissa Mann Foltz, the father a native of Indiana and the mother of Morrow county. A resident of Marion county the last 27 years, she lived formerly in Morrow county.

Surviving besides the daughter in whose home she died, Mrs. Ethel Hess, are the following other children, Mrs. Alverda Werner of Cleveland, Hays Strouse of Delaware, Merle Strouse of Detroit, Mich., Mrs. Geraldine Briggs of Bucyrus, Mrs. Nellie Williams of Davids street, Gains Strouse of Columbus and Mrs. Blanche Parmer of York street, 25 grandchildren and 13 great grandchildren.

Funeral services will be conducted Thursday at 2 p. m. in the Boyd and Uncapher funeral home on West Columbia street. Burial will be in Marion cemetery. Friends may call at the funeral home after Wednesday noon.

BIRTHS

Mr. and Mrs. Robert Blankenship of 564 Uncapher avenue are parents of a son born yesterday at City hospital.

* * *

A son was born last night at City hospital to Mr. and Mrs. Harold Wise of 866 Wilson avenue.

Local Color Music Promised in Pullmans

By The Associated Press

CHICAGO—A new note in railroading is a plan to regale passengers with tunes issuing from wire recorders, which record sounds on wire spools that can be played like phonograph records.

The Pullman - Standard Car Manufacturing Co. says the programs will have to be arranged to "fit the locale." It adds: "Rivers, creeks and waterfalls may call for sparkling, tinkling music. Indian country may call for music with the chanting undertone so characteristic of the early American Indian folk and war songs."

Mackenzie Sees Russ Conflict in Palestine Crisis

By DEWITT MACKENZIE
AP Foreign Affairs Analyst

The pressing Palestine problem—like most other major international issues of these dangerous days—is heavily complicated by the differences between Russia and the Western allies.

That is to say, uncertainty regarding the Soviet Union's ultimate ambitions very definitely enters into Britsain's hesitation in dealing with this urgent difficulty. I dare say that if Moscow were maintaining a policy of keeping its hands off the strategically important Middle East, England wouldn't hesitate to agree to increased Jewish immigration into the Holy Land over the objections of the Arabs.

Dewitt Mackenzie

However, John Bull is fearful of making a move which would turn the great Arab world against him and thereby give Russia a chance to add the Middle East to its sphere of influence. As things now stand, if England lost control of that area it would cut her empire into halves from the standpoint of military defense.

In short, the whole political and strategical situation is predicated on Britain's relations with Russia, and at this juncture there is no one outside the Kremlin who knows what is in the mind of the sphinx of Moscow.

Hooks Up Neatly

All this strikes me as hooking up neatly with the disclosure by an authoritative war office source in London that the British general staff has proposed tentatively the withdrawal of administrative and supply bases in the eastern Mediterranean — including Palestine — to the East African colonies of Kenya and Tanganyika. This source declared that the proposal envisages retention of Britain's forward operational bases as long as practicable in such countries as Palestine, the Sudan, trans-Jordan and Egypt.

Well, now what does this sensational suggestion mean? Up to this juncture Britain's plan for imperial defense has depended on controlling the Mediterranean and the Suez canal—her life-line to the Far East—and this necessitated domination of the Middle East, with its large Arabian population.

The last war made it clear that it was highly unlikely that Britain could hold the Mediterranean in a third world conflict. Hitler demonstrated that danger when he had European armies driving down toward the Middle East while Marshal Rommel was racing hell-for-leather for Alexandria across the Libyan desert. Had the Nazi dictator closed that vast pincers, the Allies would have been in a bad way.

Heavy Debate Reported

These points presumably have been under the military microscope in London. I understand there has been heavy debate among the experts as to which course to pursue—the old or the new.

The old school is said to have advocated sticking to the strategy of trying to defend the Mediterranean route. The new school has wanted to scrap that and establish a defense across Africa from the Gold Coast on the west to Kenya and Tanganyika on the east, with South Africa as a link in this defense to safeguard the Cape of Good Hope route to India and Britain's other Far Eastern territories.

Apparently the new school has won in the main, with the compromise that Britain maintain her Middle Eastern zone of influence so long as feasible. The corollary to this would seem to be that London soon may feel greater freedom of action in dealing with the Jewish-Arab controversy in Palestine.

One doesn't suggest, of course, that Britain would agree to unrestricted immigration of Jews against Arab wishes. However, the handling of 100,000 Jewish immigrants—as advocated by Washington—or even double that number, might be achieved without undue difficulties pending settlement of the question of the Jewish national home which England promised in 1917.

Nicaragua is the largest of the Central American republics.

Christopher Columbus was a weaver, his father's trade, until after he was 21.

MRS. THOMAS AGAIN ELECTED BY W.C.T.U.

Annual County Convention Is Held at U. B. Church.

Mrs. C. A. Thomas was reelected president of the Marion County, W.C.T.U. at the annual county convention Friday in the First United Brethren church. Chosen with her were Mrs. L. E. Stanley, vice president, Mrs. Bertha Barkley, corresponding secretary, Mrs. P. J. Strine, recording secretary, Mrs. J. L. McCleary, assistant recording secretary and Mrs. Nettie Orians, treasurer.

Speakers for the one-day meeting were Mrs. Ivan Wohrley of Newark, state director of religious education and Rev. R. W. Faulkner, pastor of Calvary Evangelical church. Installation of officers was conducted by Mrs. E. J. Hollandshead, county director of publicity, who conducted the white ribbon service. Acting as an escort was the recording secretary, Mrs. H. J. Hartsell.

Prayer by Mrs. Thomas and group singing directed by Mrs. A. L. Wood, county director of music, with Mrs. A. E. Van Asbeck at the piano, opened the meeting. Mrs. John H. Clark, president of the Marion Harris Armor union, conducted the worship service, reading from St. John 14:1-4.

County department directors and heads of units gave reports of the work of their groups following greetings from the president. The noontide song was presented by Mrs. Wood and Mrs. J. W. Horne of LaRue, county director of International Relations for Peace, offered the noontide prayer. A potluck lunch was served in the church community house with two members from each of the four Marion unions assisting in serving.

Prayer by Mrs. Thomas, group singing of the National Anthem and salute to the Flag led by Mrs. Clara Lawrence, county director of soldiers and sailors work, opened the afternoon session. Rev. Faulkner chose as his subject, "The Transforming Power of Indwelling Christ." God has made man in His own image, he stated. Continuing he said: "God in all His wisdom and power sent His Son into the world to redeem fallen man from his sins. The power as it leaves the generator is of high voltage and is transformed to a lower voltage that we may safely use it in our homes. Therefore by faith in Jesus Christ, through the perfectness and righteousness of Him as He walked this earth among men we are given the dynamic power for Christian service if we will follow in the path our Master trod."

Mrs. L. E. Stanley conducted a memorial service in memory of five members whose deaths occured during the last year. She was assisted by Mrs. L. A. Keller who sang "Abide With Me." White chrysanthemums were used for the service.

Mrs. Wohrley, who with her husband served as medical missionaries in Tibet, talked on "Religious Education." She is superintendent of the children's recreational center in Newark and her talk was of special interest to Sunday school teachers. Mrs. Raymond Donaugh, president of the Frances Willard Union played an accordion number during the offering and music for the program included two whistling solos. Mrs. Lawrence led the group in the pledge to the Christian Flag and the program was completed with the W.C.T.U. benediction by the group.

When Columbus first set foot in the western hemisphere, in the Bahamas, he thought it was Japan.

LANDSCAPING
Lawns — Shrubs — Evergreens

Installed by Expert Landscapers
Plan changes now for next year's garden beauty
Landscape Architectural Service
"We Plan and Plant"
Landscape Service, Inc.
Phone 2-4603 Galion, Ohio. Box 113

GRANTS KNOWN FOR VALUES
Wednesday Morning Specials!
Open 9:30 A. M. to 12 Noon
Sorry! No Phone or Mail Orders Please!

New Shipment of 48 Inch
Oil Cloth
48c yd.

New Shipment of 42 Gauge Rayon
Hose
75c pr.

W. T. GRANT CO. 149 W. Center St.

Pull the Trigger on Lazy "Innards"

WHEN CONSTIPATION makes you feel punk as the dickens, brings on stomach upset, sour taste, gassy discomfort, take Dr. Caldwell's famous medicine to quickly pull the trigger on lazy "innards" and help you feel bright and chipper again.
DR. CALDWELL'S is the wonderful senna laxative contained in good old Syrup Pepsin to make it so easy to take.
MANY DOCTORS use pepsin preparations in prescriptions to make the medicine more palatable and agreeable to take. So be sure your laxative is contained in Syrup Pepsin.
INSIST ON DR. CALDWELL'S—the favorite of millions for 50 years, and feel that wholesome relief from constipation. Even finicky children love it.
CAUTION: Use only as directed.
DR. CALDWELL'S SENNA LAXATIVE CONTAINED IN SYRUP PEPSIN

Milk Mixture for Stomach Ulcers
A recent medical discovery now used by doctors and hospitals everywhere has proven unusually successful in the treatment of stomach ulcers caused from excess acid. It is a harmless preparation yet so effective, in many cases the pains of stomach ulcers disappear almost immediately. Also recommended for gas pains, indigestion, heartburn due to hyperacidity. Sufferers may now try this at home by obtaining a bottle of LURIN from their druggist. LURIN contains this new discovery in its purest form. Easy to take. Just mix two teaspoonfuls in a half glass of milk. Costs but little. Must satisfy or money refunded.
Lurin for sale by Henney & Cooper Druggists and drug stores everywhere.

When you get a HAWKINSON TREAD
More than a Recap!
SINCE 1931

YOU'VE GOT SOMETHING Different!
BECAUSE CURED THE WAY THEY RUN
Flat Mushroom Curing Ring with Steam Heating Coil
• RUN COOLER
• LAST LONGER
• GIVE BETTER TRACTION
• BETTER CAR PERFORMANCE
Come in and Let Us Explain This Mushroom Method of Tire Treading
HARRUFF TIRE STORE
194 S. Main St. Phone 4175

STYLE SELECTION VALUE

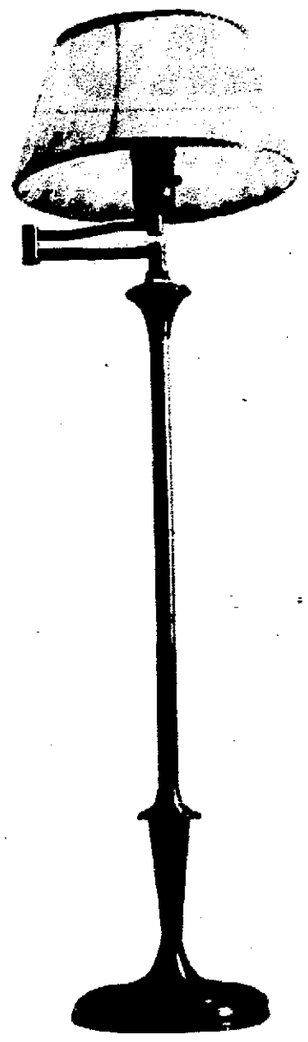

FLOOR LAMPS
in a special showing just at a time when they will be most needed in your home.
Choice of
3-Way Swing Arm Lamps
$27.95 and $29.50
3-Way Rigid Lamps $23.95
6-Way Rigid Lamps $27.50
They are complete with silk hand-sewed completely washable shades and bright or dull metal weighted bases.
Pay as little as 1-3 Down
Balance on your light bill
The Ohio Public Service Co.

SEARS ROEBUCK AND CO Leadership SALE

TWIN SIZE ONLY INNERSPRING MATTRESS
Just Arrived in Time for a October Feature.

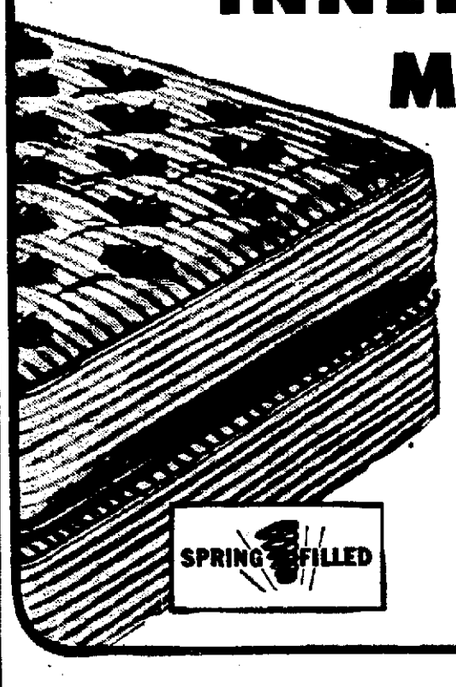

for only 39.50
8.00 Down
5.00 Month
Matching Box Springs 39.50
You'll awake feeling gloriously alive . . . in glowing health after a sound night's sleep on this mattress. Its cushiony soft comfort and buoyant resilient innersprings give you complete sleep-satisfaction. Of course it's built to last for years. Strong ACA ticking covers come in a variety of patterns and colors. For sleep that's refreshing and quality that endures, select this mattress today.
MATCHING BOX SPRING
Covered to match the mattress you select. Many resilient coils increase the comfort and wear of your mattress. Well constructed.

Padded Headboard
Assorted Colors 9.95
Modern, padded headboard covered in smart artificial leathers. Accented with brass nail head trim. Walnut finished legs.

All Wool Blankets
Size 62x82 6.95
Weight 3½ lbs.
Ready for rugged outdoor use. Warm, durable blend of 50% virgin wool with other wool, rayon and cotton fibers. Overlocked stitched ends.

Restful Pillow
Feathers 2.88
A wise choice if you rest better on more firm pillow. 100% feathers, crushed and completely cleaned. Heavy ticking cover.

Satisfaction guaranteed or your money back.
SEARS 231 W. Center St. Phone 1655
FREE PARKING

GRANTS 40th ANNIVERSARY SALE
HUNDREDS OF PRICES BELOW OPA CEILINGS!
Store Hours—9:30 A. M. to 5:30 P. M.
Attention Mr. and Mrs. Farmer!
Advance Notice To You
of Our Anniversary Sale Starting Thursday—
due to our numerous requests for such much needed items as
Overalls, Work Shirts, Towels, Yard Goods
and many other essentials of wearing apparel and household items
We regret, due to limited quantities of stock, that we will be unable to accept any phone or mail orders on this sale
W. T. GRANT CO. 149 W. Center St.

AVAILABLE NOW FOR IMMEDIATE — INSTALLATION —
• Asphalt Tile
• Wallpaper
• Paint
• Varnish
• Spred
• Linoleum
FOR EXPERT DECORATING PAPERHANGING and PAINTING
PHONE THE
C. and H.
Decorating and Painting Co.
770 DAVIDS STREET PHONE 2929

NEWSPAPERARCHIVE®
NEWSPAPERARCHIVE®

ike Rustling Serious Matter in Modern Rome

By JOHN M'NIGHT
Associated Press Writer

— Bicycle thieves are popular characters in day Rome as horse thieves rustlers used to be on stern plains of the United

are parlous times indeed city's motorized vehicles, its public conveyances offered by the northward- Germans. There are not pneumatics for those that and petrol for horseless is both scarce and dear. thousands of honest burgh- pedal to the places of daily occupation. If they their trusty bikes it is a very serious matter, since otherwise they must walk.

Cheer Police Announcement

Hence they cheered to the echo an announcement by the forces of law and order that the police at last had laid by the heels one Libertario Pampinicchi of no recorded address or lawful trade, whose exploits in recent weeks had won him in the public prints the dubious appellation "the terror of the cyclists."

It was a notable service that the police had performed, said law-abiding citizens, for the mysterious "Terror" was besmirching the fair name of the community, not to speak of causing cyclists anxious days and sleepless nights.

And there was no blinking Pampinicchi's guilt, the police said, for they had caught him "red-handed" or "in flagrante delicto," in the vulgate of the earlier settlers.

When they fell upon Pampinicchi and secured him, the officers testified, he was perpetrating another of the coups which earned him his sobriquet — decamping with seven or eight bicycles which trusting burghers, hastening to the offices where they earned their daily bread, had confined to his care.

Method Simple

Pampinicchi's modus operandi (old Roman for "method of operation"), said the minions of the law, was efficacious because of its very simplicity. They described it thus:

Having taken cognizance of (A) the thousands of cyclists in the Eternal City, (B) the number of buildings bearing notices "no bicycles" and (C) the pretty problem these posed for those who must pedal to work, Pampinicchi:

1. Obtained official - looking headgear with the deceptive legend "authorized bicycle guard," signs reading "bicycle parking—10 lire" (a modest emolument, since it is just over four U. S. coppers) and certain apparatus promising orderly alignment of the contrivances entrusted to him;

2. Set up shop on well-traveled thoroughfares;

3. Continued operations until he had seven or eight "machines" in hand, and then

4. With the aid of confederates lurking nearby, folded up his parking lot and its contents like the Arab and as silently stole away.

BABY STRANGLES

By The Associated Press

CINCINNATI, Oct. 8—A six-month-old boy was found strangled to death yesterday between the springs and frame of his bed, two hours after his mother had tucked him in for an afternoon nap. Deputy Sheriff Louis Moser said the mother, Mrs. Ida Kulbach, had told him she summoned police when she was unable to free the child.

19 CENT MILK REPORTED

By The Associated Press

FREMONT, O., Oct. 8 — Milk prices here are at 19 cents a quart today, a two-cent increase.

News of Our Boys

Pvt. Willard N. Phillippi, brother of Mrs. Otho Sessler of LaRue, O., has recently completed basic training and is being assigned to occupation troops, according to a report received from Fort Bliss, Tex., where he is stationed. During his basic training, Pvt. Phillippi qualified as sharpshooter, and received anti-aircraft artillery training on 40 mm automatic guns. Pvt. Phillippi was inducted into the service July 19, 1946.

• • •

John A. Brown, 17, seaman, second class, son of Mrr. and Mrs. Ben E. Brown of 1021 West Center street is serving aboard the heavy cruiser USS Helena stationed in China as part of the 7th Fleet. The Helena, one of the newest and heaviest armed ships in the Navy, has been serving as Admiral H. Kent Hewitt's flagship, spending three months on a good will tour of England and Scotland.

YOUR HEALTH

By HERMAN BUNDESEN, M.D.

Lung Cancer

It is a grim fact and one worthy of attention that at least 15,000 people in the United States die each year of cancer of the lung. Men are more often afflicted than women and for them, the lung would appear to be the second most common location for cancer, only the stomach being a more frequent site of this disease.

Early diagnosis is the only hope when cancer attacks an organ as vital as the lung. Thus, it is terribly unfortunate that in the beginning, when the growth is small, X-ray examination usually shows nothing abnormal.

An irritating and persistent cough, however, develops early. Sometimes, blood is brought up and there may also be some wheezing. Hence, it is of great importance that anyone showing signs of continuing disorder of the lungs have special examinations made to determine whether or not cancer is present.

One of these involves the use of the bronchoscope, an instrument made up of a tube with lights that can be passed into the lung. A bit of tissue can be removed through the bronchoscope and examined under a microscope to determine if cancer is present.

Once a diagnosis of lung cancer is made, immediate operation is advisable in most cases. X-ray and radium treatments may also be of some help.

The symptoms of cancer of the lung are due to irritation and destruction of a bronchus which is one of the large tubes of the lungs. As the growth enlarges, the air passage will be blocked, and there will be stretching of the emphysema. There may also be some collapse of the lung tissue, called atelectiasis.

As the cancer invades more and more of the lung tissue, more severe symptoms develop such as pain, the coughing up of large amounts of sputum, and loss of weight.

By this time it may, of course, be too late to do much for the patient. Not only will a great deal of the lung have been destroyed by the widespreading growth, but cells from this original cancer may have traveled through the blood stream to the brain or spinal cord, setting up new malignancies there.

This process of sending out new colonies of cancer cells to other locations is known as metastasis. It may occur with almost any cancer but is especially likely in cancer of the lungs.

This is the dreadful course of this dreadful disease and nothing could emphasize more strongly the urgent need for its early discovery or bring home more forcibly the fact that any one who suffers from a persistent cough should lose no time in consulting a doctor.

OSU CLOSES ENROLLMENT

By The Associated Press

COLUMBUS, O., Oct. 8—Ohio State university officials closed fall enrollment lists today with a total of 24,165 students—largest in the school's history.

Rural School Heads Called to Columbus

Marion County School Superintendent D. T. Mills will be among the 960 rural school administrators who will attend an all-day educational meeting Oct. 15 at the Central High school auditorium in Columbus.

During the day school administrators will attend classes in educational and related subjects. Mr. Mills said he had notified rural school superintendents in the county of the meeting, but since it was being held during a school day many of them probably could not leave their schools.

The school faculty will include Dr. Clyde Hissong, state director of education, and the staff of the state department of education. Classes will start at 10 a. m. and close at 3:30 p. m.

ASHLAND MAN ELECTED

JACKSON'S MILL, W. Va., Oct. 8—The conference of Rural Youth of the United States elected Tom Wiley of Ashland, O., President at its closing session of a conference here yesterday. Wiley is a students at Ohio university. Delegates from 20 states and the District of Columbia attended the conference organized for the betterment of Negro farm youth.

FEAVER BROS.
Where Your Work is Done Right
WHEEL ALIGNMENT
STRAIGHTENING
BALANCING
—The Best in the Cheapest—
BODY AND FENDER WORK
Rear Ohio Theater — Tel. 9063

Many Small Gains Make Large Final Totals

Deposits made on or before the 10th share in earnings from the 1st of month

A recent example is that of a lady who wished to repay 25c after 50 years. After exhaustive calculations by various expert mathematicians it was estimated that the value of one quarter dollar had increased to $13.65.

An extreme case perhaps, but a few minutes figuring on any amount you choose will soon show that even a month's extra interest is not to be overlooked. Get your deposits for October in promptly and watch each month carefully.

HOME FEDERAL
SAVINGS & LOAN ASSOCIATION
116 SOUTH MAIN ST. DIAL 5152

Another MAY'S Scoop!
Session Electric Kitchen Clocks
• Guaranteed Electric Movement
• Plastic Case
$4.05 Plus Tax
Desk Clocks
Guaranteed Clocks in beautiful plastic cases—suitable for any room
$7.95
$1.25 A WEEK
Open Friday Till 9 P. M. Sat. Till 6 P. M.
THE DIAMOND STORE OF MARION
MAY JEWELRY COMPANY
120 W CENTER ST. MARION, OHIO

RUG CLEANING
RUG SIZING
CARPETED HOMES
Upholstered FURNITURE
We call for and deliver
CLEAN-IT
Rug Cleaning Co.
223 N. MAIN ST.

Tune in.....
Betty Newton
A New 15-Minute Radio Show
Monday Through Friday
PRESENTED BY THE GAS COMPANY
2:15 P. M.–WMRN

Ladies—lend me your ears! . . . Our new 15-minute radio program is being introduced this week—and there's something special brewing everyday. Here's a forecast of the broadcast.

MONDAY — Menu of the week featuring new recipes
TUESDAY — What's new in home equipment, textiles, foods
WEDNESDAY — Tribute to Ohio Cities and Towns
THURSDAY — Market Basket Report, Interior Decorating tips
FRIDAY — You ask the questions, we answer!

Did we forget anything? If so, let us know and we'll include it eventually.

Happy Listening!
Betty Newton

P.S. Our Saturday morning radio show, "Junior Cooks' Breakfast Club," has a new time, by the way. Better check the radio log in your local paper.

MANUFACTURER'S STYLE SHOP
Wednesday SPECIALS
12 — LADIES' FALL SUITS — SIZES 12 to 18 — $10 — 2 Only Size 44
18 — LADIES' FALL and WINTER COATS — Sizes 12 to 44 — $10
60 — LADIES' NEW FALL HATS — $1.00
SPECIAL! FILMS No. 120 - 20c - 33c
MANUFACTURER'
STYLE SHOP
177 West Center Street Marion, Ohio

FRANK BROS.
WEDNESDAY MORNING
2½ Hours Only 9:30 A. M. Till Noon
CLOSED Wednesday Afternoons
SECOND FLOOR
GREATEST VALUES IN YEARS

IN OUR BASEMENT
Wednesday Morning
Wednesday morning leaders of hard-to-get merchandise in our basement store . . . many items, not advertised, will be of interest to you.

180 Pairs of
Rayon Bareleg HOSE
On sale at our Basement Hosiery Bar Wednesday Morning
48c pair

150 Pairs
Cotton Hose
Basement Wednesday Morning
69c pair

PLASTIC CURTAINS
54 in. long . . . plain white with checked trim . . . and solid colors of rose, blue, green, red.

WHITE SHEET BLANKETS
STRIPED OUTING
CHEESE CLOTH
DRILL
COLORED OUTING
BLEACHED MUSLIN
LAUNDRY BAGS
IRONING BOARD COVERS
PLASTIC OILCLOTH
METAL CANNISTER SETS
EGG BEATERS
METAL STEP-ON CANS
PLASTIC CURTAIN MATERIAL

KITCHEN MIRRORS
With white or dark frames
Metal Serving Trays
—BASEMENT

(On Sale for 2½ Hours)

SALE . . .
New Satin RAINCOATS
Almost impossible to obtain at any price . . . black, blue, beige . . . sizes 12 to 18 . . . regularly $18.95 . . . till noon $12.95.
TILL NOON $12.95

Three Piece AUTUMN SUITS
As choice as they can be made . . . chalk line gray stripes . . . so splendidly tailored . . . so perfect in fit and finish.
Coat . $19.95
Suit . $19.95
Sizes 9 to 15 . . . eight all told

ALL TOLD . . .
44 Cottons
Wednesday Morning Only
$2.95
Plain weaves, in black, white and colors . . . prints and stripes . . . some sold for more than ten times the above price.

Two Mouton Lamb Coats
$79.50
Two Brown Kidskin Coats
$159.50
8 Leopard Lapins
(Mouton Trimmed)
$99
A fur buy that you'll never forget . . . they are fully a third and more LESS THAN FORMER SELLING PRICES.
—SECOND FLOOR

NEWSPAPERARCHIVE®
NEWSPAPERARCHIVE®

Around About Marion

There's Something of Interest in Every Line.

In Columbus Hospital
Mrs. Evelyn Scrimmer of 343 Olney avenue is to undergo surgery this week at University hospital in Columbus.

Wednesday Store Hours
★8:30 a. m. till 12 noon. J. C. Penney Co.—Ad.

Operation in Columbus
Mrs. Beaufort Porter of near New Bloomington underwent an operation at St. Carmel hospital in Columbus Monday morning. Her condition was reported by the family as good.

Roofing and Siding
★Prompt application by experienced, fully insured workmen—Free estimates—24 months to pay. Superior Roofing Co., 182 N. Main St. Dial 2979—8190.—Ad.

In Nevada Homes
NEVADA—The Lafa-Lot club met on Wednesday evening with Mrs. Lorain Morgan. Cards were played and assisting the hostess were Mrs. Frank Starner and Mrs. Bernice Cornerstone.

Boys' Corduroy Pants
★Colors gray and tan. Supply limited. Take a. 146 N. Main—Ad

For Cleaning Carpeted Homes
★Make appointments now. All work guaranteed. Count It. Dial 2047—Ad.

Anniversaries Observed
CRESTLINE—The birthday anniversaries of Mrs. Martin Grof, Mrs. Paul Kinsinger and Mrs. C. W. Formey were observed when the B. of P. club met in the home of Mrs. Arthur Nash. Each was given a gift. Bridge was played and prizes awarded to Mrs. Herbert Cowgill, Mrs. Paul Kinsinger and Mrs. R. L. Mick.

Cold Waves—Machine
★Machineless permanents Marion Beauty Shop. Dial 7130.—Ad.

Chorus To Rehearse
First rehearsal of the Lecture-Recital club chorus of the season will be held Wednesday night in Republican headquarters, it was announced. The practice will be on Wednesday night instead of Thursday, the usual meeting time, because of the Community Concert program which will be presented that night.

In Memory Of
★Edward E. Miller, who passed away Oct. 8, 1941.
So sweet to remember him who
once was here,
And who, though, absent, is just
as dear.
Wife and Sister.

Make Moving Day
★Easy for yourself. Expert packing, crating and moving. Merchants Transfer and Storage Co. Dial 4282 or 4281.—Ad.

Guest Day at Green Camp
GREEN CAMP — Guest day will be observed Thursday when the W. S. C. S. of the Green Camp Methodist church meets in the church parlors. An outstanding program has been arranged.

Wednesday Store Hours
★8:30 a. m. till 12 noon. J. C. Penney Co.—Ad.

Leading Quality
★Put your roof on before winter—Asphalt thick butts. Maloney Craft Shop, 368 S. Main. Dial 2766.—Ad

Mark 60th Anniversary
BUCYRUS—No special celebration marked the 60th wedding anniversary of Mr. and Mrs. A. J. Wisman of Bucyrus, Sunday. The couple are in good health and active. They have three daughters, Mrs. James V. Graham of Bucyrus, Mrs. James J. Boyle of Washington, D. C., and Mrs. Fred W. Moore of Flagstaff, Ariz., nine grandchildren and four great-grandchildren.

Dog Warden's Report
Marion County Dog Warden W. M. Warner impounded 14 dogs during last week, according to his report today to Marion county commissioners. Seven of the dogs were disposed of, six were sold and one was redeemed by its owner.

Attention GI's
★Beginning and refresher courses in accounting, secretarial, typing and allied subjects are now offered at our night school. Dial 2767 or 9481. The Marion Business College.—Ad.

Wednesday Store Hours
★8:30 a. m. till 12 noon. J. C. Penney Co.—Ad.

Return to Nevada
NEVADA—Mrs. Edwin Ritterspach and baby daughter were brought from San Antonio hospital at Kenton Sunday to their home southeast of Nevada.

Welding Service
★We carry on hand at all times a complete line of rods and supplies, both gas and electric. Wright Transfer & Storage Co.—Ad.

Navy Club Dance
★Every Wednesday, 8:30 to 12 at the Armory. "Frosty" Gaston and his Neighbor Boys. $1.00 per couple.—Ad

Crestline Hospital News
CRESTLINE — Admissions to Emergency hospital Saturday were Charles Mitchell of Crestline, Mrs. Jesse Morrow of near Bucyrus, Mrs. Frances Hendelman of near Galion. Births: a daughter to Mr. and Mrs. Alphad Thomas of Crestline. Sunday admissions: Mrs. Robert Mack of Crestline, Eugene Valsamides. Dischargees were: Fred Boutwell of Tiro, Mrs. Nora Baumgartner of Crestline and Eugene Valsamides.

Foot Ailments
★Dr. J. J. Brown, chiropodist, 345 S. Main. Office hours, 9-5. Evenings by appointment. Dial 3152.—Ad.

Wednesday Morning Feature
★Boys' long sleeve polo shirts. Loud, fancy stripes. $1.29. Main Floor. J. C. Penney Co.—Ad

At Scout Camp
BUCYRUS—Twelve Crawford county Boy Scouters were at Camp Owens Saturday night for the instruction camp, a number of them remaining over night for the weekend Scouters program. In the group going from here were W. G. Beebe, district chairman, who had a part in the Sunday morning session, Robert Caldwell, C. W. Ackerman, Fred Christman, Guy Anguish, Ed Koch, Frank Sitler, Rev. J. D. Mumford, H. C. Kennedy, R. C. Ulmer, W. C. Light and Rev. Kenneth Stover of Tiro.

Dr. Clare W. Smith's Office
★Will be closed from Oct. 5-Oct. 16.—Ad.

Order Now—Personalized
★Christmas cards. Beautiful selection. Gift Center, Palace Bldg.—Ad.

Guests at Crestline
CRESTLINE — Friday Evening Bridge club members and Mrs. I. G. Foster were guests of Mrs. W. H. Gelbach at her home on West Main street. Miss Edna Hoffman and Mrs. Foster received bridge score prizes.

Improve Your Health
★In a Spencer. Abdominal and back or breast support. Dial 3840. Mrs. Burnett, 247 S. High.—Ad.

Green Camp Minstrels
GREEN CAMP — Mrs. Beaver Bricker, director of a minstrel show to be presented in the township hall on Friday, Oct. 18, by Mt. Olive Grange members, has announced the following cast: interlocutor, Dick Knachel, end men, Hubert Hoch, Purl Knachel, Edna Knachel and Mabel Schaber, soloists, Betty Clay, Lois Rothfuss, Jean Anne Bricker, Tommy and Sue Ann Reynolds, Paul Clay, playlet, Dora Flinchbaugh and Ruth Ann Lyons; quartette Betty Clay, Joan Robbins, Hubert Hoch and Dick Knachel; chorus, Mrs. John Miller, Fern Clay, Frances Huffman, Joan Robbins, Lucille Reynolds, Lowell Hedges, Joe Lyons, George Miller. Publicity committee Lois Rothfuss, Hubert Hoch and Lowell Hedges. Tickets, Wilford Porter and Zell Owens. Makeup, Ira Pfeiffer and Ola Uncapher.

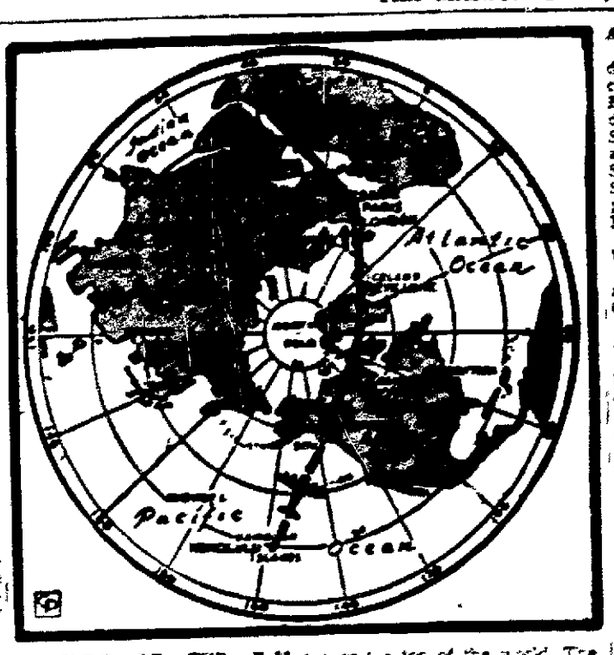

ROUTE OF THE B-29 "DREAMBOAT." This map shows the route followed by the B-29 Superfortress Dreamboat in its historic Honolulu to Cairo flight over the top of the world. The super-secret Superfortress, Army Gen. H. H. Arnold's 10,350-mile nonstop trip of 39 hours and 26 minutes, was piloted by Col. C. W. Irvine.

Enolled in Club
CRESTLINE—Miss Emma Minich and Mrs. Charles Grumme were welcomed as new members when the Double Four club met in the home of Mrs. Harry Kraner Friday night. Bridge prizes were won by Mrs. David Altaffer, Misses Ida and Emma Minich. Lunch was served.

Free Cancer Clinic
★Open 9:00 every Thursday morning. Make appointment for examination by calling 2137.—Ad.

Wednesday Morning Feature
★Heavy weight Sanforized mercerized twill cotton Jimmies $2.69. Sizes 8 to 20. Main Floor. J. C. Penney Co.—Ad.

Returns to Clinic
CRESTLINE — Mrs. Paul Scrolles of East Main street has returned to Bali Clinic at Excelsior Springs, Mo., for treatment.

Thrifty Buyers Use Our
★Thrifty financing. Marion Auto Finance Co., 206 E. Center.—Ad.

Spirella Corsetiere, Dial 6112
★Style, health, reducing. Custom fitted. Surgical. Maternity.—Ad

Apply for License
BUCYRUS—Application for a marriage license has been filed in probate court by Clarence Martin Bahde, 29, railroad employe, Crestline, and Frances J. Hall, 25, Crestline.

Wednesday Morning Feature
★Men's flannel pajamas. Fancy stripes. Slipover and button-on styles. Sanforized. $3.98. Main Floor. J. C. Penney Co.—Ad.

Olney Ave. P.-T.A.
★Cafeteria supper Friday evening, Oct. 11th, 5:30 to 7:30 p. m. Chicken sandwiches and home made noodles.—Ad

License Issued
UPPER SANDUSKY — A marriage license has been issued in probate court to Byron Paul Lay, Upper Sandusky, chain store manager, and Ethel Eileen Taylor, Upper Sandusky.

Men's Topcoats and Overcoats
★Large stock to select from at $22.46, O.P.A. ceiling price. Moskins.—Ad.

Quality Expresses Reverence.
★In cemetery memorials. See T. H. Konkle & Son, 213 N. Main.

Informed of Death
Mr. and Mrs. J. R. Sager of Olney avenue received word today of the death of Judge Fremont Evans of St. Joseph, Mich., father of their daughter-in-law, Mrs. Morris Sager of Lincoln Park, Mich. Judge Evans died Sunday at his home following an illness of several months. His term had not yet expired as clerk of courts there. Mr. and Mrs. Evans had visited here at the Sager residence several times. Surviving is his wife, three daughters, Carolyn and Elizabeth, at home, and Mrs. Sager of Lincoln Park, and one son, Donald Evans also of Lincoln Park. Funeral arrangements had not been completed.

Wednesday Morning Feature
★A real Penney scoop! Women's afternoon frocks. Cottons and spun rayons. $2.60 to $2.85. Sizes 10 to 52. Second Floor. J. C. Penney Co.—Ad

Rummage Sale
★Oct. 10th, 9:30. McElhaney Auction House by the Morral School Band.—Ad.

Surgery Patient
Mrs. Harold Oiler of 431 Olney avenue was admitted to City hospital yesterday for surgery.

Wednesday Morning Specials
★Men's rayon undershirts 46c. Men's shorts 54c. Montgomery Ward.—Ad.

Furnace Cleaning
★Super suction method — Jimmies—Dial 2835.—Ad.

Recovers at Edison
EDISON—Charles Mealey, who was injured in an automobile accident on Route 95 west of Edison, is improving at his home.

Wednesday Morning Feature
★Women's plastic aprons. Regular and cover-all types. 69c and 98c. Plain and printed colors. Main Floor. J. C. Penney Co.—Ad

South Group Meets
EDISON—The Canaan Youth Council met Friday at the home of Mr. and Mrs. V. J. Adams west of Edison. Mr. and Mrs. Harold Kelly, who are moving to Lafayette soon, were presented a gift.

Wednesday Morning Feature
★Dainty hankies for women. White and printed. 15c and 29c. Main Floor. J. C. Penney Co.—Ad

Crestline Party
CRESTLINE — The Gleaners class of the First Presbyterian church will hold a business and social meeting in the form of a Halloween masquerade party on Wednesday night.

Dr. James C. Snyder's Office
★Cardington, will be closed indefinitely.—Ad.

To Undergo Operation
Mrs. John R. Malone of 600 Lee street is to undergo surgery at City hospital. She was admitted yesterday.

Wednesday Morning Feature
★Just arrived—a large shipment of new fall rayon dresses for women. $4.98 and $5.90. Jr. miss and regular sizes. Be here early—they won't last long. Second Floor. J. C. Penney Co.—Ad.

Medical Patient
William B. Stark of 1025 Uncapher avenue was admitted to City hospital last night for medical treatment.

Held at Kenton
KENTON—Howard Van Buskirk, 41, of Kenton, was bound over to the Hardin county grand jury Sunday on charges of assault and battery filed by his wife, Donna, and his mother-in-law, Mrs. Agnes McGowan. He is being held in the Hardin county jail for failure to furnish $1,000 bond set by Mayor LeRoy Hoppe of Kenton when he was bound over.

Fur Restyling
★Cleaning, glazing, repairing. Lurye Furs, 199 W. Center. 2088.—Ad.

Major Operation
Jerry Hecker, eight-year-old son of Mr. and Mrs. Herschel Hecker of Mt. Gilead, underwent a major operation last night at City hospital.

Wednesday Morning Specials
★Kleenex, 2 for 25c. Montgomery Ward.—Ad.

To Collect Papers
CRESTLINE—The Boy Scouts will collect old newspapers and magazines Wednesday. Papers should be tied and placed at the curb.

Are Upper Parents
UPPER SANDUSKY — A daughter was born Monday at Bucyrus hospital to Mr. and Mrs. Eugene Lawrence of Upper Sandusky. Mr. and Mrs. Frederick Smith of Upper Sandusky route 3 are the parents of a son born early Sunday. Mr. and Mrs. Clyde Shull of Upper Sandusky are the parents of a son born Monday at Bucyrus hospital.

Wednesday Morning Feature
★Men's all-wrote hankies. 15c and 29c. Main Floor. J. C. Penney Co.—Ad.

At Crestline Hospital
CRESTLINE—Mr. and Mrs. Albert H. Schwert are the parents of a daughter born at Emergency hospital Monday. C. L. Nixon was admitted to the hospital for treatment and Mrs. Esther Akins and son were discharged.

Visit Our Gift Shop
★Many new novelties—Christmas cards and wrappings—Electrical appliances were available—at Jimmies—800 Bellefontaine—Dial 2835—Open evenings 'til 9.—Ad.

Injured Near Carey
CAREY—Harry Taft, of six miles south of Carey, was taken to the Findlay hospital Monday. He suffered a broken hip and left wrist in a 15-foot fall.

Wednesday Morning Feature
★Sanforized gray covert work shirts $1.49. Main Floor. J. C. Penney Co.—Ad.

Called to Florida
RICHWOOD—Charles Handley was called to Branson, Fla., by the serious illness and death of his brother-in-law, M. L. Hoover, Sept. 26. Mrs. Hoover is a sister of Mr. Handley and before her marriage to Mr. Hoover was Miss Alba Handley of Richwood.

Card of Thanks
★I wish to thank the Ladies' Auxiliary to B. of R. T. and the Pennsylvania Railroad employes for their kindness during my recent bereavement in the loss of my husband, James M. Hogan.
Mrs. Vella Hogan.

Admitted To Hospital
Miss Mabel Seiter of 342 Olney avenue was admitted to City hospital last night for surgery.

Two Auctioneers
★For the price of one. Wilson & Williams, licensed and bonded. 135 Mill. Dial 2786.—Ad.

Tools Stolen
Carpenters and builders tools have been stolen from houses under construction on Merchant avenue within the last few days, it was reported to police Monday by an employe of Frank Postell, contractor.

Fire Near Galion
GALION — A small machine shop on the Cronenwett road owned by Ralph Price, was badly damaged by fire of undetermined origin, at 10 p. m. Monday night. The fire department was summoned to the blaze. One end of a shed which is used to repair automobiles, was completely destroyed. Some tools also were burned, but no automobiles were in the shop at the time. Damage was not estimated immediately.

Wednesday Morning Feature
★Just arrived, a large shipment of heavily tufted chenille spreads. $6.90 and $9.90. All white and solid colors. Full and twin sizes. A real Penney scoop. Balcony.—Ad.

At Red Cross Meeting
BUCYRUS — Mrs. Helen Wagner, executive secretary of the Crawford county Red Cross chapter and members of home volunteer departments were in Fremont Monday attending a one day conference on peacetime problems of the Red Cross. Making the trip with Mrs. Wagner were Mrs. Clinton Lane, home services chairman, Mrs. James T. Melson, chairman of staff assistant and Glen Sensenay of the disaster committee.

Health and Accident
★Insurance. Dial 4006 or stop at 270 W. Columbia.—Ad.

Births at Bucyrus
BUCYRUS—Business in the maternity department at City hospital was rushing over the weekend when the stork made eight calls, bringing couples on one visit. The twins, girls, were born to Mr. and Mrs. James R. McKeenen of Bucyrus Sunday night. Others born were a girl to Mr. and Mrs. Vern Emerson of near Bucyrus; son to Mr. and Mrs. William A. Erwin of near Bucyrus; daughter to Mr. and Mrs. Eugene Lawrence of Upper Sandusky; son to Mr. and Mrs. Clyde Shull of Upper Sandusky; daughter to Mr. and Mrs. Marion Aispach of Tiro; daughter to Mr. and Mrs. Benjamin Ast of New Washington and a son to Mr. and Mrs. Fred Smith of Upper Sandusky.

Wild Flower Booklet
NEW YORK BEAUTY Free—Profusely illustrated with 48 natural color photographs of native Wild Flowers. Write for your copy of this interesting and colorful booklet today. Send 15c for each copy to cover the cost. Cox Seed Co., Dept. 38, 55 Seaverns Street, Boston 14, Mass.

"SALADA" TEA

LOST—
A golden opportunity because you "just didn't have the money."
FOUND—
A prompt and friendly cash service which enables you to take advantage of opportunity when it knocks.
LOANS OF $5 OR MORE
MARION LOAN COMPANY
136 S. State St.

Great Way to relieve stuffiness, invite **Sleep** If nose fills up **Tonight**

It's wonderful how a little Va-tro-nol up each nostril relieves stuffy transient congestion. If you need relief tonight, try it! Follow directions in package.
VICKS VA-TRO-NOL

How to Waterproof Cement Block
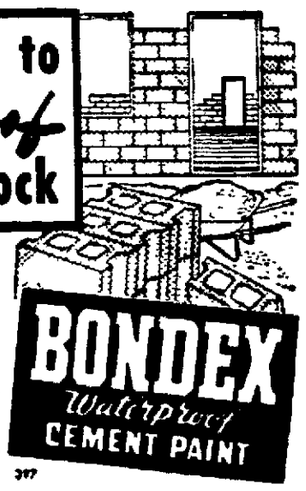

USE BONDEX—It will also beautify your new home. Bondex seals moisture out of your walls. Also mellows the appearance of cement block. Gives "lived-in" look. Low cost. Use with brush or spray.
Get your BONDEX color card from...
The Lowe Brothes Company
196 West Center Street
The Marion Paint Company
188 East Center Street
Wilhelm's Wallpaper and Paint Store
158 North Main Street
MORE BONDEX IS SOLD THAN THE TOTAL OF ALL OTHER WATERPROOF CEMENT PAINTS COMBINED

FAT FOLKS EAT ! PLENTY YET LOSE weight with delicious candy reducing plan

Have a more slender, graceful figure. No exercising. No laxatives. No drugs. With the simple AYDS Vitamin Candy Reducing Plan you don't cut out any meals, starches, potatoes, meats or butter, you simply eat them down. It's easier when you enjoy delicious (vitamin fortified) AYDS candy before meals. Absolutely harmless.
In clinical tests conducted by medical doctors, more than 900 persons lost 10 to 15 lbs. average in a few weeks with AYDS Vitamin Candy Reducing Plan.
Money refund if AYDS fails. If not delighted with results, MONEY BACK on first box. Please
GALLAHER'S DRUG STORE
117 S. MAIN ST.

KEYS MADE
By code or duplicate
Nightlocks
Padlocks
Automobile Door Handles and Locks

Hull's
LOCK and KEY SHOP
Phone 2759
Homer Hull, Prop.

STUDENT DESK BARGAIN!
WITH CHAIR TO MATCH
3 Spacious Shelves— Convenient Drawer—
—Chair with Leatherette Covered Seat—
Sturdily constructed of all hardwood and attractively finished in your choice of maple or walnut.
Both for $25.00 Regularly a $33.45 Value
Buy One for Your Boy or Girl Now!
CITY FURNITURE MART
171-173 E. Center St. Phone 2243
Store Hours: Wednesday Noon. Friday 9 P. M. Saturday 5:30 P. M.

Just 2½ Hours To Shop—On Wednesday Morning from 9:30 Until Noon

designed especially for you—if you are five-feet-five or less—

Attractive
Inexpensive
True-To-Form

"Leslie Fay"
Dresses
Only **$9**

JUST arrived . . . the first time in Marion . . . these new "Leslie Fay" dresses designed for those of you who are five feet five, or less.

We offer three smart styles for Wednesday morning shoppers . . . two of black rayon crepes, and the style illustrated in grey and white striped "Skipper" rayon flannel.

You'll love all the styles . . . smart enough to wear all day long. And they're so designed as to do away with alterations.

Be sure to see them tomorrow . . . Sizes 10 T to 20T.

Dresses—2d Floor
Uhler's

Just Here! More of Majestic's
Versatile Jackets
of wool and rabbit hair
12 to 20 Sizes **$5.98** and larger sizes **$6.98**

HERE they are again . . . these Majestic Knitted Jackets . . . the kind of a jacket to go with everything . . . slacks, with skirts and over your dresses for added warmth in drafty classrooms and offices. Choose from a grand line-up of fall colors.

Sportswear—1st Floor

UHLER'S

NEWSPAPERARCHIVE®

Around About Marion

There's Something of Interest in Every Line.

...ines Elect

...ction of officers was held ... Marion Military Order of ... Sunday at the V. F. W. ... James Cusick was elected ... squirrel; Charles Briner, ...ice; O. P. Chapman, junior ... R. Yocom, secretary-...urer; Dave Owens, judge ad-... Russell McCann, historian; ... Severns, sergeant; Scott ... chaplain; E. Smith and ... Baker, trustees.

...ednesday Morning Specials

... pairs seamless Nylon hose, ... Montgomery Ward.—Ad.

... Attend Rally

...ing local Republicans who ... attend a rally at Bowling ...een Wednesday are Congress-... Frederick C. Smith, Ralph ...hart and James Messenger, ...ate candidates from several ...gressional districts in this area ... attend the meeting.

Kenton Plans Parade

KENTON — Preliminary plans were made here Monday for the first big Halloween celebration to be held in Kenton since World War II started. The celebration is being sponsored by the Claude Linke Post No. 20 of the Amvets. Vincent Keckler of Kenton has been named general chairman of the event by Commander Burton Harrison of the Amvets.

Badger Mutual Fire

★Insurance. Dial 4005 or stop at 270 W. Columbia.—Ad.

Check Hardin Co. Health

KENTON — The state mobile X-ray unit for tuberculosis started operations in Hardin county Tuesday. The unit will move into various sections of the county for a four-day period and will take X-rays of all adults and high school students who so desire. Grade students who have a positive patch test will also be X-rayed. The unit will start at Forest, then move to Ada, Mt. Victory and Kenton.

Motorist Mutual Auto Insurance

★Dial 4005 or stop at 270 W. Columbia.—Ad.

Marriage License

BUCYRUS—One couple obtained a license and another made application in Probate court Monday. A license was issued to Joe Bruno Tuscan of Galion and Catherine Ann Powers of Galion. Application was made by Homer Paul Roelle Jr., Galion production clerk, and Barbara Estella Leiby, payroll clerk of Galion.

Complete Repair Service

★Mechanical or body work. Free estimates. Danner Buick Co.—Ad.

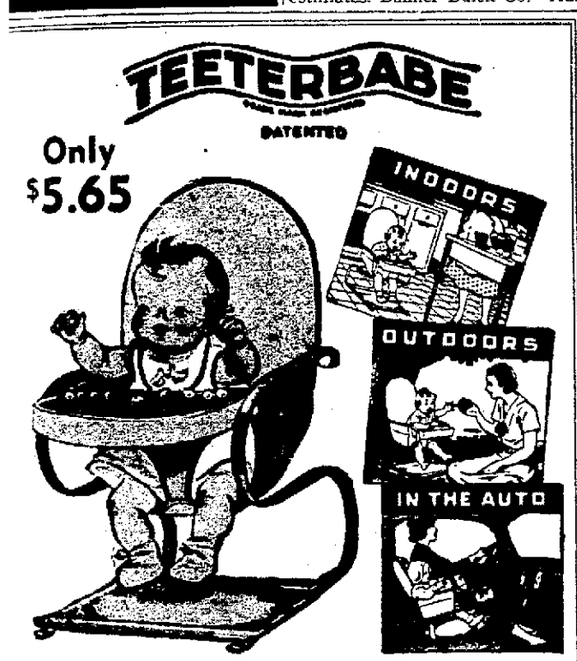

A SPRINGY CHAIR HELPS MOTHER TEND THE YOUNG BABY
For babies of 3 months and upwards
In the home—EXERCISE
On the lawn—SUNSHINE
In the auto—COMFORT
The TEETERBABE will give baby natural gentle exercise to grow strong and healthy. Healthy babies are not troubled with constipation. Easier for mother to care for baby when you have a TEETERBABE. Keeps baby happy and contented. Beautifully finished in cream enamel, very durable. The strong cloth seat removes to launder. Your baby needs a TEETERBABE.
CAN BE USED IN ANY AUTO—YOUR BABY NEEDS ONE
OPEN WEDNESDAY TILL 12 NOON
SCHAFFNER'S

"NO THOUGHT OF DIVORCE" SAYS FRANK. Bobby sox idol Frank Sinatra has confirmed reports he has separated from his wife, Nancy, but he insists "there is no thought of a divorce." The crooner is shown above with his wife and their daughter. The couple has a second child, and Sinatra indicated the separation cause was linked to his conflicting roles as a bobby sox idol and a family man.

Bucyrus Election

BUCYRUS—Mrs. Harry Grose, a past president, was the installing officer Monday night when the auxiliary of Col. Crawford post, American Legion placed its newly elected officers. Initiation for 15 candidates was also conducted. Mrs. Jack Rarick heads the auxiliary as president and other officers are Mrs. R. J. Caton, senior vice; Mrs. Glen Senseney, junior vice; Mrs. Fred Baerkircher, secretary; Mrs. Lowell Ringer, treasurer and Mrs. Stanley Acree, Mrs. Gladys Thorne, and Mrs. Russell Bash, executive board.

Meeker Society Meets

An all day meeting was held by the W.S.C.S. of Meeker Methodist church Thursday at the home of Rev. and Mrs. William S. Diebert in New Bloomington. The afternoon was spent in sewing. Hostesses for the next meeting will be Mrs. Della Sappington and Mrs. Doris Sappington.

Meeker P.-T. A.

The first meeting of the school year will be held by the Meeker school P.-T. A. Thursday night, Oct. 10. The new officers will be in charge, and each family is requested to bring doughnuts for the social hour.

Mrs. Iva May Smith Dies in Bellefontaine

Mrs. Iva May Smith, 46, formerly of Marion, died in her home in Bellefontaine last night following an illness of two months.

She was born Nov. 5, 1899, in Delaware county, lived for a time in Marion, then went to reside in Bellefontaine about 25 years ago. At Bellefontaine, she was a member of the Church of God. In 1913 she was married to Wade Gillespie. Her marriage to Clifford Smith, who lives in California, was in 1920.

Surviving are two sons, Wade Wesley Gillespie and Edward R. Gillespie, and a daughter, Mrs. Ella May Bishop, all of Bellefontaine, five grandchildren, and two sisters, Mrs. Charlotte Williams of Columbus, and Mrs. Gladys Seaton of McWilliams court. Another sister, Mrs. Edna Reynolds of Marion, died two weeks ago.

Funeral services will be conducted Thursday at 1 p. m. in the Eicholtz funeral home in Bellefontaine. Burial will be in Forest Glen Memorial park, Marion, where short services will be held.

SCOUTING EXECUTIVE ON LIONS PROGRAM

Joseph Schlosser Shows Film for Luncheon Club.

The program at the Lions club luncheon meeting Monday at Hotel Harding was in charge of Joseph Schlosser, program chairman for the month. A field executive of the Harding area of Boy Scouts, Mr. Schlosser showed a film entitled "Scout Trail to Citizenship." This picture depicted Scouts from the time they are a Cub until they become a citizen, showed the various activities of the Boy Scout, and the things they are taught through the ranks of scouting.

After the film was shown, he made a survey of the Lions club membership in connection with scouting. Through this he found these things: the Cub planning committee of the Harding area is composed entirely of Lion members; five Lion members are neighborhood commissioners; one Lion is a Scoutmaster; one is an assistant Scoutmaster; the president of the club, Cecil Gabler, is chairman of the leadership training committee, and three-fourths of the members were Scouts at one time, with three of these being Eagle scouts. The latter was found by the show of hands in the meeting. Mr. Schlosser urged further cooperation from the members in scouting activities.

In keeping with district governor week which is being promoted by Lion International for next week, Clarence D. Jenkins of Mt. Vernon, O., governor of District 13-D of Ohio, will be guest speaker at the meeting next Monday noon, it was announced by Cecil Gabler, president. Mr. Jenkins will also conduct the induction of several new members.

Featured committee of the week was the safety committee. Its members are Fred Warner, chairman, Robert Scott, Robert Bush, Gene Gunder, Perry Cooper, Ted Brownlee, Lowell Williams, Willis Nye, and R. E. Vestal. Mr. Warner reported on the activities of the committee and also on their part in aiding in the Safety Campaign Saturday. The social committee will be featured next week.

Guests were Carl Malin of Columbus, Bernard Pfeiffer of Kenton, and Harry Lurye and William Ogan, both of Marion.

Construction of Hardin Hospital Under Way

Special to The Star

KENTON, Oct. 8 — Construction of Kenton's new Hardin Memorial hospital is well underway.

The basement of the new hospital has taken form as more than 125 yards of concrete have been poured in the past 10 days and two carloads of brick have been laid. The hospital which is expected to be completed next year will cost an estimated $300,000.

Galion Couple Wed at Lutheran Church

Special to The Star

GALION, Oct. 8 — Simplicity was observed in the nuptials of Miss Bertha E. Eichhorn, daughter of Mrs. Blanche Eichhorn and the late Edward Eichhorn, and Charles Winter Coyle, son of the late Mr. and Mrs. C. C. Coyle of Galion.

The ceremony at 2:30 p. m. Saturday took place at Peace Lutheran church. It was informal, and closed church was observed. Immediate families and a few close friends were present. The single ring ceremony was read by Rev. Philip E. Auer.

The bride's sisters, Mrs. Richard Cowan of Cleveland, and Mrs. Robert Shaw of Galion, were her only attendants. Mr. Coyle's best man was his close friend, Charles Line. Emmett Marshall and Robert Shaw ushered the guests to their places.

The former Miss Eichhorn served overseas for two years in the European theater of war as a member of the Nurses Corps of the United States Army. She has been a nurse at City hospital since her return from service in June.

Mr. Coyle was in service for three years with the engineering corps in the South Pacific. He is now a draftsman at the Galion Iron Works and Mfg. Co.

Wilson-Cook Nuptials Celebrated at Galion

Special to The Star

GALION, Oct. 8 — Marriage vows were exchanged in a quiet church service at First Methodist church, Sunday at 3 p. m. between Jacqueline Annabelle Wilson, daughter of Mr. and Mrs. Cecil Wilson of Harding Way E, and Merle Alfred Cook, son of Mr. and Mrs. William Cook of Delaware, O. Rev. N. R. Somerville, pastor of the church, read the single ring ceremony, in the presence of relatives and friends.

Mr. and Mrs. C. J. Craig of Newport, Ky., uncle and aunt of the bride, were the only attendants.

Russell Wilson, brother of the bride, and Edward Ritzhaupt, a friend, were the ushers.

Both Mr. Cook and his bride are employed at the Majestic Electric Co. here. She attended the Galion High school, and he was graduated from high school at Superior, Mont.

Brown Highland Veal, roomy moccasin-front... double-duty leather sole.
Brown Elk, wingtip... excellent fitting last... dressy... leather sole... also in black.
BOSTONIAN JRS.
"IMAGE OF DAD'S"
Carbon copies of Dad's . . . sturdy, long-wearing, shape-holding leathers...and room for restless growing feet to spread out and wax strong.
$5.50
OPEN ALL DAY WEDNESDAY
John Stoll Shoe Co.
132 S. MAIN ST.

Sales Tax Receipts Hit $11,857 for Week

Sales of prepaid tax receipts in Marion county for the week ended Sept. 21 amounted to $11,857.61, a gain of 37.2 per cent over the total for the similar week last year, $8,639.93, the office of Don H. Ebright, treasurer of state, reported. Collections to date were listed as $412,937.97; last year, $283,965.90.

State figures on sales of the tax stamps showed, for the week ended Sept. 21, a sum of $1,670,262.37 against $1,251,238.69 for the like week last year. Collections to date were $63,670,811.07; last year, $44,927,200.65.

As figures for collections of sales tax stamps in counties around Marion for the week ended Sept. 21 and for collections to date, the following amounts were given, with those for last year in parentheses.

Crawford, week ended Sept. 21, $7,772.29 ($4,649.34); collections to date, $265,303.61 ($170,293.23).

Delaware, week ended Sept. 21, $3,407.41 ($1,729.31); collections to date, $130,749.33 ($88,958.22).

Hardin, week ended Sept. 21, $3,228.01 ($2,250.95); collections to date, $113,560.25 ($104,250.74).

Morrow, week ended Sept. 21, $1,256.21 ($805.27); collections to date, $42,541.42 ($23,132.98).

Union, week ended Sept. 21, $5,051.21 ($1,705.13); collections to date, $91,352.92 ($56,874.19).

Wyandot, week ended Sept. 21, $2,408.18 ($1,512.11); collections to date, $104,893.25 ($56,805.34).

Crawford Co. Newly Weds at Yellowstone

Special to The Star

GALION, Oct. 8 —Mr. and Mrs. Lewis E. Hocker who were married Sunday morning at 11 at Cridersville, south of Lima, are on their way to Yellowstone National park on their honeymoon. They will return to Crawford county in two weeks to make their home with the bride's mother, Mrs. John Beach of near New Winchester. The bride is the former Martha Grace Beach.

At Cridersville, Rev. Spring, former pastor at New Winchester, officiated for the single ring ceremony. The couple was unattended.

The bride was graduated from Whetstone High school in 1936. She is employed at the Strasbury Mfg. Co. in Galion.

Mr. Hocker is the son of Mr and Mrs. Walter Hocker of west of Galion. She was graduated from Galion High school in 1936, and is employed at the Perfection Steel Body Co. During the war, he served with the medical corps, and was in England for three years.

WISE'S
Wed. Morning SPECIALS
7:30 O'CLOCK
COFFEE
1-lb. bag 31c
JACKSON
TOMATO SOUP
10½-oz. can 7c
Pineapple Juice
46-oz. can 44c
DREFT
large box 23c
Limited Supply
RINSO
large box 23c

STOP MOTH DAMAGE FOR 5 YEARS
OR BERLOU PAYS FOR THE DAMAGE
Berlou Mothproof is Guaranteed, in writing, to protect your furniture, rugs, blankets, clothing and furs from moth damage for five years, or Berlou pays for the damage. One will protect a home for five years—only $6 a room; other sizes proportionately less.
Buy this guaranteed mothproof today from your department, drug or hardware store.
Leading laundries and dry cleaners can Berlou your clothing, furs, blankets, rugs and furniture.
BERLOU GUARANTEED MOTHSPRAY

NEW CARS
are certainly scarce, but we are financing both new and good used cars, on a low-cost loan plan. Ask for details.
1946
K. Maynard Smith
Manager
Personal Loan Department
THE FAHEY BANKING Company
127 North Main St. Telephone 2488

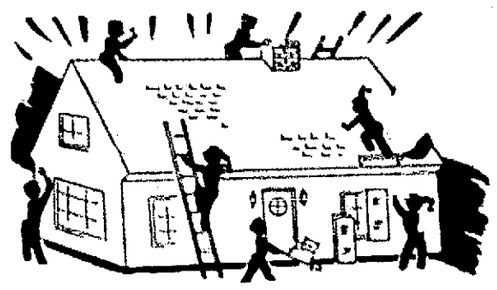
PORCHES ENCLOSED
ALTERATIONS
HOME REPAIRS
CAULK
For those hundred and one leaky spots around your house.
Seal cracks air-tight, water-tight, around doors, windows, chimneys, foundations.
Never hardens, shrinks or dries out—Save fuel.
Complete Job While Weather Is Favorable
LEADING QUALITY
PUT YOUR ROOF ON BEFORE WINTER —
ASPHALT THICK BUTTS
Maloney Craft Shop
368 S. Main St. Phone 2766
We will assist you in securing your priority

Sing for your supper is a house rule at the musical Johnsons', Manhattan modelling and radio family. Same close harmony prevails in care of teeth and gums. For, like every successful model, Margaret Johnson knows the importance of a sparkling smile. So she's taught her family to follow her own dental routine: *Regular brushing with Ipana, followed by gentle gum massage.* This helps keep gums firmer, teeth brighter, smiles more sparkling. Ask your dentist about massage for your gums. A nation-wide survey shows 7 in 10 dentists recommend gum massage. Get started toward a "model" smile yourself—with Ipana Tooth Paste.
Product of Bristol-Myers

KLINE'S
DEPARTMENT STORE
WEDNESDAY MORNING SPECIALS
STORE HOURS 9:30 to 12
GROUP OF $4.98 AND $3.98 PAIR
Tailored and Priscilla CURTAINS $2.98
GROUP OF $12.98 AND $9.98
CHENILLE BED SPREADS $8.50
BEACON 72x84
INDIAN BLANKETS $4.98
ROLLAWAY
E-Z-DO STORAGE CHESTS $1.69
COLORFUL LARGE
PLASTIC SHOE BAGS $1.98
BOOTT MILL WHITE
ABSORBENT HUCK TOWELS .. 35¢
HAND EMBROIDERED
GUEST TOWELS ..... 39¢
24x48 REVERSIBLE
BATH MAT RUGS $1.98
CLEARANCE
DRESSES ... Values to $8.95 ..... $2.00

IT'S CHRISTMAS LAYAWAY TIME AT KERREY'S
bright booty
It's a bright idea to give that special girl the brilliant beauty of her own special birthstone, stunningly set in 10-karat gold.
For a magnificent gesture choose a birthstone elegantly enhanced with other precious gems.
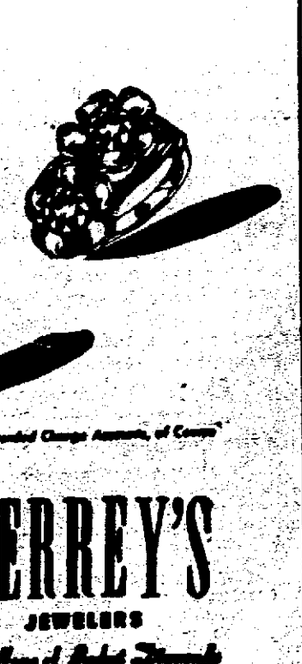
Ladies' Birthstone Rings $9.75 Up
Fed. Tax Incl.
Beautiful Charge Accounts, of Course
KERREY'S
JEWELERS
The Home of Perfect Diamonds
141 E. CENTER ST.
MARION, OHIO
CLOSED WEDNESDAY AFTERNOON—OPEN FRIDAY EVE.

NEWSPAPERARCHIVE®
NEWSPAPERARCHIVE®

THE MARION STAR

Established in 1877

Published every afternoon except Sunday by Scripps-Howard Newspapers, Inc., Marion Star Building, 135-141 North State Street, Marion, Ohio. Entered as second class matter May 4, 1897 at the Post Office at Marion, Ohio under the act of March 3, 1879.

MEMBER OF THE ASSOCIATED PRESS. The Associated Press is exclusively entitled to the use for publication of all news dispatches credited to it or not otherwise credited in this paper and also to the local news published herein. All rights of republication of special dispatches herein are also reserved.

SPECIAL REPRESENTATIVE: The John W. Cullen Company, New York (17) office, 521 Fifth avenue; Chicago (1) office, 360 North Michigan avenue; Cleveland (13) office 1213 Terminal Tower.

PRIVATE TELEPHONE EXCHANGE
All Departments 2424

MEMBER AMERICAN NEWSPAPER PUBLISHERS ASSOCIATION. MEMBER AUDIT BUREAU OF CIRCULATION. MEMBER OHIO SELECT LIST.

SUBSCRIPTION RATES
By carrier per week 15 cents. By mail to Post-office, address in Marion, Crawford, Delaware, Morrow, Hardin, Wyandot and Union Counties, $6.00 per year, $3.25 six months, $1.65 four months, $1.00 per month, payable in advance. Other or all rates upon request. Prompt complaint of irregular service is requested.

TUESDAY, OCTOBER 8, 1946

Employment for the Handicapped

AMONG all the weeks set aside for observance none could be more noteworthy than this, for it has two programs of utmost importance and concern to the public.

One is Fire Prevention, a problem of long standing that has been called to our attention annually for many years. The other is Employ the Physically Handicapped, which is presented for the first time as a special week's appeal.

The urgent need of guarding against fire hazard has been emphasized often and in detail so we shall not attempt to add much here to what has already been said and written on the subject. We'll merely sum it all up with the reminder that virtually every fire is preventable and that the terrible toll can be greatly reduced if people in homes, business places and industrial plants exercise the care and caution so ably and clearly stipulated by fire fighting authorities and insurance companies.

As a comparatively new subject, however, there is much to be said for the vital necessity of giving serious attention to Employ the Handicapped Week, an observance which rests primarily with employers in business and industry. In Marion there seems to be little need of making an appeal, for according to all indications employers here are entering into the program whole-heartedly and virtually without exception. In fact, the movement seems to have started here ahead of this special week specified for national observance. Evidence of this is found in today's Star, which contains accounts of a notable program operating at the Marion Power Shovel Co plant. The recognition given this achievement in industrial management and public service is a mark of honor and distinction for the community as well as for the Power Shovel Co.

However, according to records at the local office of the United States Employment Service, there are still a half hundred or more physically handicapped persons registered as applicants for employment who have not been placed. This will be a glorious week indeed if all these can be placed in jobs as a result of the movement now under way. Experience has shown there is worry that physically impaired persons can do and that they invariably do it well.

Many of these are men who served in the war. To provide them with suitable employment would actually be an observance of both phases of this special week. They are physically handicapped and they became so from helping extinguish the most horrendous conflagration in the world's history, the flames of a war that would have destroyed human rights and freedom had it not been for such men as these. To provide them with employment is indeed only a very small fractional payment of the debt we owe them.

Managed Economy

THE people's investigation into the New Deal proposal for a managed economy is further along than it was when the war intervened.

Instead of halting the investigation, the war speeded it up. The people learned about a managed economy in the most practical manner possible. They took part in a managed economy.

It's hard to think of anything the government didn't manage directly or indirectly, during the war. It has retained most of its basic prerogatives of management and shows no sign of giving them up, though the war now is far in the past. The United States now has had five years of managed economy, counting the months before Pearl Harbor when everything was being geared to war production under government orders.

There never was less enthusiasm for managed economy, which suggests that the people's investigation into New Deal claims has been proceeding perhaps more rapidly than New Dealers care to admit. They are confronted at an awkward time with a tentative conclusion that the American economy cannot exist half controlled and half free.

They are unable to extend the area of control and unable to exercise the controls they already possess. On the other hand, they are unable to make much progress toward extending the area of freedom, being caught in the political paradox of trying to save face by continuing to do the thing causing them to lose face.

The demonstration of managed economy hasn't been selling the article.

With the Paragraphers

JUST A SUGGESTION

With ceilings being lifted on this and that some one suggests that the Office of Price Ascension is more appropriate—New York World-Telegram.

CHANGE DUE EVENTUALLY

This malingering in production can't last interminably. In due time we must reconcile ourselves to the awful fact that an occupational hazard of work is work. — San Francisco Chronicle.

THE PEAK IN CENSORSHIP

Two American movies have been withdrawn from Berlin theaters because German critics say they "glorify militarism." Who do we think we are, offending the sensibilities of peace-loving krauts?—Omaha World Herald.

News Behind the News

By PAUL MALLON

Nuernberg Adds Little to International Law.

WASHINGTON, Oct. 8. — The Nuernberg Chief Prosecutor Justice Jackson is internationally proclaiming the trial made a new world law—the principle that the planning, preparing, initiating or waging of aggressive war has become a crime punishable by death. The man who made the law considers it a hopeful sign for the peace of the world.

This is somewhat a delusion. Actually about all that Justice Jackson did was to make it a crime to lose a war.

If the aggressor wins the next war, he can hardly be expected to hang himself for his violation. If he does, he will run the risk of hanging, but this has been true for many thousands of years, especially among the least civilized people. The more savage, less cultured or unChristian races have seldom in history taken top prisoners and leaders of losing armies and states have not infrequently committed suicide to save themselves such a fate—although in American wars these practices have never been followed.

Future Effect.

Whether any future aggressor can be deterred to peace by fear of hanging if they lose is a hope which is thin. Any person willing to risk life in war or revolution could only be mentally unsound if he feared the rope more than the bullet.

For that reason alone, the Nuernberg verdicts created little comment in or out of official life here. I think the common reaction was one of mild distaste, but no one chose to say why. No sympathy for any of the defendants existed anywhere. The only one of the entire baton who had any sense is Hjalmer Schacht, the reichsbank president and financial genius. Schacht contrived the financial strategems which led to Hitler's early economic successes—such devices as arbitrary maintenance of the internal value of money while selling it restrainedly and for selfish purposes outside, and otherwise keeping a bankrupt nation afloat. The Hitler financial setup was his, but when the fuehrer went to war, the inside story was told here that Schacht saw the government could no longer hope to succeed, married a young woman and passed himself with personal affairs far from the reichsbank. He was released because he was never in "the Herren club" and frankly his connection with war guilt was not directly established.

Von Papen is a man of great personal influence in Germany. The list of his relatives is the list of the board of directors of German industry. His escape will greatly strengthen American prestige, but a point may have been stretched for him by the judges.

Fritzsche Case.

The third defendant who was released, Fritzsche, is not known by most authorities here in any personal way, and his slip from the wheels of justice is attributed to lack of evidence that he knew anything about anything, except his wheezing propaganda.

As far as public point goes, a number of persons shared the Russian opinion that even these three should have escaped punishment. But the tribunal, in its broken decision, certainly disproved any suspicion that it was actuated purely by vengeance without justice or was creating some new and peculiar kind of justice such as was measured out to the cruel Jap General Yamashita by our own army court-martial.

The decision left in some confusion and doubt, however, the point of whether a military man can be hung merely for conducting a war. Two German generals and two admirals were found guilty, apparently not of violating military codes, but of some kind of political responsibility for having been Hitler's military leaders. Take the case of Gen. Jodl who was probably the military brain of Hitler. The decision claimed only that he planned the attack on Czechoslovakia, Norway, Greece and Yugoslavia and burned the houses of people in Norway. He was ordered hanged because there was nothing in mitigation. A military planning of attacks has never been considered a crime. (They exist today in all war department archives) but the burning of homes might be a crime if it was in violation of military necessity and custom. If so it should be tried by a German court-martial.

Avoid Precedent

Yet the judges tried to make it clear in other remarks that they did not want to establish a precedent of trying military men for doing their patriotic duty. The suggestion was offered that Jodl and Keitel, as well as Doenitz and Raeder were somehow politically intertwined with Hitler beyond the necessity of military duty. Under this kind of confusing verdict, I suppose our own generals could be absolved for planning campaigns in future wars (if they won) while the Russian generals who are politically intertwined in Communism might be convicted of crime (if they lost.)

How much has been added to international jurisprudence is therefore in doubt. Anything added to peace is largely theoretical. How much may be added to the necks of the 12 who are to be hanged is immaterial.

(Distributed by King Features Syndicate Inc., reproduction in whole or part strictly prohibited.)

Just a Minute

By JACK TARVER

Didn't the Losers Demand a Rematch?

A San Diego wrestler recently won first prize at the county Dahlia show.

This came as a distinct surprise to his fans. They never suspected the Red Terror had a green thumb.

They figured the only flowers of which he had any knowledge were cauli-.

Wrestlers usually go in for hammerlocks rather than horticulture. They know more about assault and battery than asters and botany.

But the Dahlia-champ should worry. He may never win the diamond belt which symbolizes the neighborhood's world championship. But he'll be the only mastodon in matdom with a blue ribbon on his trunks.

Incidentally, his pleasure at winning the Dahlia-diadem was doubtless doubled by the fact that nobody booed the decision.

Elliott and Pop

By RAYMOND MOLEY

THIS seems a good moment to insert a calm word amid the hoots and snorts which have greeted Elliott Roosevelt's magazine articles and book about his father. His book, "As He Saw It," tells of many incidents and conversations which took place at a series of international conferences, beginning with the one which produced the Atlantic Charter.

It is unnecessary to defend Elliott Roosevelt's activities and views in saying that this record is an addition to the history of the war and that it was legitimate to write and publish it.

Those who have condemned the articles and the book out of hand and, it must be added, in an unnecessarily intemperate manner, seem to miss an essential fact about history. The book is the thing, not the personality of the author. The most valuable first-hand account that we have of the first two years of Washington's Administration is "The Journal of William Maclay." The author was a senator from Pennsylvania. He was rabidly partisan, gossipy and unfair. His journal is full of irrelevance and bad taste. But it is invaluable history. It was not written long after the events. It was set down by a man who saw with his eyes and heard with his ears. Such accounts are most valuable corrections against the growth of legends.

History from Many Sources

Nor is history made by a single witness. The record of the past is a mosaic by many people. Ultimately, historical scholars check and recheck, sift the grain from the chaff, eliminate the false and preserve the true. But they could not work without first-hand material. And Elliott Roosevelt's book is first-hand material. Its ultimate test will be the truth, and none of Elliott's critics have made the case against the truth of his record. That must wait for the appraisal of time. Meanwhile, the burden of proof is on the critics.

If, for example, he has not told the truth about Churchill, there is ample means of forming a reply. Churchill is a professional writer. He has never been loath about writing his own record of things. And in all international conferences he was backed by diplomats and scribes who, by habit, write down everything that happens. The British foreign service is more adept at writing the record than any organization in the world. We need not feel sorry for Churchill.

The most fantastic objection to the younger Roosevelt's performance is that this is not the time to publish his story. When, pray tell, is the time to tell things? Is there a season for truth? The matters which President Roosevelt discussed with his son had to do with your affairs and mine. They involved the blood, treasure and happiness of Americans. Should the public be spoon-fed by some authority which determines when, where and by whom we should be told of the doings of our public servants?

Seldom Made Record

Roosevelt seldom made a record of what he was doing and saying from day to day. Jim Farley did. Harold Ickes did. And the boys in the state department did. But with blithe confidence that somebody else would make the record and watch out for mistakes, Roosevelt went his crowded and active way. This used to give heart attack to some of us in the days when I served him. We would run to each other and say, "What happened? What did he say to so and so?" Somehow we kept the record straight in those days. But we had little aid from him.

This trait went on clear through Yalta, with fewer and fewer people around the President keeping track of the multitudinous events with which he dealt. Whatever we can get of first-hand information about Roosevelt's war years is important. For this gay, confident and carefree man was making stupendous policy.

I cannot judge the truth of the Elliott account. Much of it concerns conversations without witnesses. But this I can say from personal knowledge; it sounds like Roosevelt. And further, he told his children everything. He loved to have them around. He tried to hold their interest by telling them great stories of great events. The man who talks in this book is the man that many of us know.

It ought to be possible to disagree with the Roosevelts without screaming at everything they did. This seems to be forgotten by many who are writing about Elliott's book.

THE WONDERFUL WIZARDS OF WASHINGTON

Attending Strictly to Business (Everybody Else's)

From News of Other Years

TEN YEARS AGO

It was Thursday, Oct. 8, 1936.

A Russian ultimatum threatening to aid the Madrid government if Fascist states did not stop helping the insurgents, cut short the Monaco holiday of Anthony Eden and sent him home to personally direct the British policy.

Dr. R. R. Hendershott of Tiffin, retiring president, warned against invasion into the field of medicine by governmental agencies and lay-controlled groups" in a talk at the 90th annual meeting of the Ohio State Medical association in Cleveland. A paper on "The Neuroses in General Practice," was given by Dr. George T. Harding III, of Columbus.

With only a minister and the funeral director present, the abandoned Gypsy baby that died late the preceding Saturday at the City hospital was buried in the Marion cemetery.

Thirty-five members of the Central Ohio Society of Osteopathic Physicians and Surgeons attended the monthly meeting held at Hotel Harding. Members were present from Delaware, Galion, Bucyrus, Newark and Mansfield.

George S. Coomer, 73, of near Cardington, died of a heart attack at the home of his brother-in-law, George Meeker of Girard avenue.

A reception for the teachers of the Claridon school was held at a meeting of United grange. Introduced by Supt. A. B. Augenstein were Miss Lois Roberts, Miss Viola Bengert, Miss Margaret Hennigh, Miss Creta Swinehart, Gail Ferris, Herman Watson and Claude Swick.

TWENTY YEARS AGO

It was Friday, Oct. 8, 1926.

New York City prepared a big reception for the American League Yankees, who were returning home to resume their World Series games with the St. Louis Cardinals. The Yanks had a one game lead and the Cards were counting on their star pitcher, Grover "Alexander the Great", to lead them over the obstacle.

George Bernard Shaw, just past his seventieth birthday anniversary, returned to England from a vacation trip to Italy and although both American and British producers were still clamoring for his works, he asserted that he had passed the peak of his career as an author and dramatist. The year of 1946, however, finds the venerable English writer as lively and sharp-witted as ever.

J. W. Jacoby, Marion attorney and realtor winding up his year's term as president of the Ohio Association of Real Estate boards, declared in his closing address at the association's annual convention in Lima that "more business and less political pap" was Ohio's urgent need.

Rebuilding of the Smith Mattress company's plant, partly destroyed by fire about a month before, would be completed within 10 days, E. E. Smith, president, announced.

The first arrest of a woman here on a charge of driving while intoxicated was made by the Marion police department. After spending a night in jail she pleaded guilty before Mayor Earl Hazen and was fined $75.

Danger in U. S.-British Row

By WALTER LIPPMANN

AS MR. TRUMAN and Mr. Attlee confer over matters about Palestine it would be well if responsible men on both sides of the Atlantic looked beneath the surface and resolved to think seriously about British-American relations rather than to react irritably. For this unfortunate incident is only one among many symptoms which should make us realize—especially those who have long believed in and worked for the partnership of the English-speaking peoples of that partnership have still to be elucidated.

For if Mr. Truman has meddled in a delicate negotiation where the immediate responsibility is Britain's it must not be forgotten that in the Middle East Mr. Truman has for the first time in American history been making commitments which place upon the United States an ultimate responsibility for the security of the whole region and of the British position in that region. How immediate responsibility, which is British, and ultimate responsibility, which is also American, are to be shared and harmonized no statesman on either side of the Atlantic yet knows.

But that there is here a problem of immense gravity and complication no one should attempt to deny. Though it is the fashion for the moment to ignore it, largely out of fear that to examine the British-American problem is to give aid and comfort to the Russians, we may take it for certain that unless those who believe in the British-American partnership grasp the nettle those who wish to distrust the partnership will exploit the differences which we have failed to resolve.

Gags Are Half Truth

Lord Lothian, who was not only a most effective ambassador but also a British-American statesman of the first rank, understood the problem, and never—even in the darkest days of the war—lost sight of it. "Anglo-American relations," he once remarked in a speech at St. Louis, "are always difficult to talk about * * * there are, however, two sayings which each contain the proverbial half-truth which I cannot forbear to quote tonight because they tend to put the question in a humorous perspective. One is the well-known American gag about the attitude of Great Britain, 'England expects every American to do his duty'—that is, come to the assistance of the British Empire when it is in trouble. The other is the British gag about the attitude of the United States—'America expects the British Navy to defend her right to be neutral.'"

Lord Lothian was speaking in April, 1940, before the United States had entered the war, before lend-lease, before the destroyer-bases transaction. British-American relations are now different than they were then in that American neutrality, when British is involved in a world conflict, is no longer conceivable. But the residual problem as yet unsolved, remains—namely that while in the initiative and the authority are in London, the consequences must be met also in Washington.

There is no reason why responsible British opinion should ignore and deplore, and profess not to understand, this fundamental problem. Henry Wallace, for example, has not solved the problem or even, in my view, reached the point of stating it correctly. But if the British are wise, they will not be satisfied to answer Wallace's words. They will look deeper and see that the words are those of a man who cries "Ouch!" though he does not know for sure where and why his shoe pinches him.

Because of their experience in the evolution of the empire into the commonwealth, British statesmen should be prepared to understand, far better than they appear to at the moment, the inner problem of British-American relations. They have lived long enough not to talk as they could not understand the difficulty which Americans are trying to express when they say, as so many Americans do, that they are partners with the British commonwealth of nations, but that they do not know what they are in relation to the British Empire.

Canadian Speech

On Jan. 24, 1944, Lord Halifax delivered an address at Toronto in which he told his Canadian audience:

(Turn to LIPPMANN, Page 11)

Daily Bible Thought

God was not pleased with the genealogy of Jesus, Christ made that clear. God could raise up sons of Abraham from the soil of Palestine if need be, what pleased Him with Jesus was his utter obedience! Matt. 17: "This is my beloved son in whom I am well pleased."

CROSSTOWN By Roland Coe

"I'd like to point out one feature that's also a big selling point on many of the late models—no gear shift!"

The Once Over

By H. I. PHILLIPS

The World Series, Bless Its Heart!

THE World Series is on, and it is the greatest asset the United States has. This country owes more to it than all the presidents, congresses and statesmen. Without it, life would seem all Wallaced and Gromykoed up. Take it away and what have you? OPA, honorifics and Pravda editorials!

* * *

Eliminate the series and what's left after you strain it? Stalin, the atomic bomb, strikes, meat substitutes and quiz programs!

* * *

No country that ever went in for baseball ever started a war.

* * *

If you concentrate on batting averages you will never think you are Napoleon. No man who knows the standings in two major leagues ever thought it good fun to strut on a battle field.

* * *

Mussolini never knew the softening influence of "one o' cat." The trouble with Hitler was that he had never peeked through a knothole in an outfield fence. Molotov would be a different man if he had ever munched peanuts in the bleachers.

* * *

What chance is there that anybody would become a warlord if he had ever taken time to score a ball game and had always reached for an all hot instead of a sword?

* * *

Why is Joe Stalin so difficult? Because he has never sat in the hot sun in his shirtsleeves, drunk out of a bottle and let off steam by yelling "Ya big bum" at a left fielder. What's the matter with Pravda? No box-scores!

* * *

If we really were determined to get world peace, we would recall Jimmy Byrnes and send over a few pitchers, hold all future meetings in a baseball park and get the world behind the thing. A ten cent frankfurter and roll, with mustard!

* * *

UN lacks hitters. The Paris conference has no good base runners. Tito thinks a double steal has something to do with Trieste. Molotov has never been asked to autograph a baseball.

* * *

You can hang around the Kremlin all day and never hear a radio say, "The bases are now full and nobody out."

* * *

Look at China! What explains its troubles? No Chinese in history has ever called another Chinese "Bugs," "Lefty" or "Babe."

* * *

We bow before the World Series and absolute baseball. For a few days the series makes us like our fellow-man, cheer a brother human being and fee, kindly toward the human race.

* * *

It makes us forget ceilings, the Wyatts, the Porters, telephone bills, income taxes, ultimatums, Wallace speeches, the War Assets Corporation, John L. Lewis, the veto power, modern restaurant menus and black markets. Spread it out, kid!

OUR CHOICE

You take the League of Nations—
Yours be the UN, too—
You choose the great orations
To build this world anew;
You pick the statesmen, dearies,
The global planners all;
For peace I'll take the Series,
And that great cry: "play ball."

Pettigrew the Penguin writes: "Don't take a chance on that horse meat. I took one bite yesterday and started to whinny per a new paragraph on the second helping I began pawing the ground like smoky."

New York's search for meat fails to reveal any.—News item.

* * *

Maybe the searchers overlooked those steak houses where not a few city officials and politicians always have a table.

"Fritzsche, of all the Nazies set free, now wants another trial."—News item.

* * *

Wanna bet?

We understand that Goering didn't mind the death sentence so much. It was the order of the court barring photographers that stung.

(Released by Associated Newspapers, Inc.)

Bedtime

By TRUMAN TWILL

Ho hum, time for bed. Another day and one dollar. Nothing like a good night's rest. Knit up the ravelled sleeve of care. Hit the hay. Get some of that good old shuteye. But first—

Put out the cat. Bring in the dog. Fill up the furnace. Put away the car. Pull down the garage doors. Turn off the garage light. Pick up the bicycle. Stand up the rake. Close the window.

Walk through the yard. Trip over the wagon. Stumble into a stray basket. Punt a tin can. Drop-kick a milk bottle. Give out with a few oaths. Remember the neighbors. Look again for the cat. Put him outside the second time. There goes the dog. Put him inside the second time.

Make sure the furnace is all right. Put away the tools. Pick up some broken glass. Close the draft. Open the damper in the pipe to the bedroom. Fill the evaporator. Pile up the old newspapers. Brush off the muddy shoes. Clean off the cellar steps. Clear up the cellar stairs landing. Fill up the dog's dish of water.

Make sure the light's out. Look the front door. What about the back door? How about the side door? What about the inner man? Look in the refrigerator. Look in the cupboard. Get out the bread. Get out the preserves. Fix up a snack. Brush off the crumbs. Turn off the light.

Climb up the stairs. Untie the tie. Peel off the shirt. Jump out of the trousers. But remember—one leg at a time. Untie the shoes. Remember the shade is up. Turn out the light. No, pull down the shade—oh, oh, pulled up hard. Put back the shade fixture. Now turn off the light.

Pull off the socks. Get rid of the unmentionables. Find the pajamas. Try to find both halves of the pajamas. Try to find both slippers. Get ready for bed. Better read a few minutes first. Get out of bed. Look for slippers again. Find something to read. Decide to go downstairs.

Go downstairs. Kick a misplaced chair. Feed the dog. Look in the refrigerator again. Still the same, huh? Look in the cupboard. Hey, peanut butter—fresh jar. Get out the bread. Get out the milk. Give the poor dog something to eat. See what the cat will have.

Put out the cat. Keep in the dog. Clean up the mess. Turn out the light. Climb up those steps. Get a drink of water. Put up the window. Close the register. Set the alarm clock. Make yourself comfortable. Pull up some more covers. Breathe deeply. Make the mind go blank. Relax the hands and feet. Let the mind wander. This is it, the good old hay, time for the good old shuteye, the end of another day. —

But, unfortunately, you're too tired to go to sleep.

During the German occupation, 3,000,000 of Greece's 16,000,000 acres of timber were razed away to make winter quarters for Germans on the Russian front.

NEWSPAPERARCHIVE®
NEWSPAPERARCHIVE®

GI's ON THE JOB FOR — — MARION POWER SHOVEL CO.

This is National Employ the Physically Handicapped Week, with particular emphasis on handicapped G. I.'s

Marion Power Shovel Company has had an aggressive G. I. Program since last July. We have employed and given on-the-job training in cooperation with the Veterans Administration and the United States Employment Service, to 110 Veterans. Of these, 15 were physically handicapped. We now have 665 Veterans on the payroll.

The photos below show some of the 110 veterans taking on-the-job training to fit them for lifetime jobs in the many trades and crafts open to them in our company. We look to our home community for the young men who will become the skilled craftsmen of tomorrow. We are glad to conduct the G. I. training program to help young men advance in their chosen life's work just as rapidly as their talents and abilities permit. These men are holding good jobs in a permanent industry which has the benefit of 62 years of experience. They are on their way to better jobs. Marion Power Shovel Company offers excellent opportunities to young men—why not inquire about them at our employment office?

STRUCTURAL LAYOUT is one of the many fields open to young men in our on-the-job training program. These G.I. trainees are marking pieces of metal with instructions for other workers in the Fabricating Division.

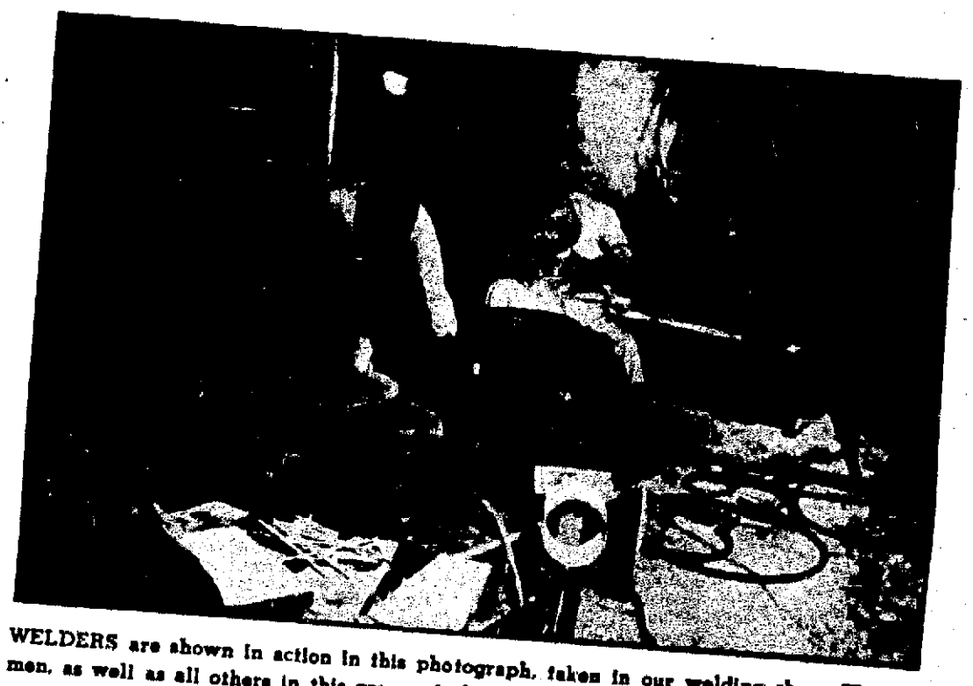

WELDERS are shown in action in this photograph, taken in our welding shop. These men, as well as all others in this group of photos, are in the G.I. training program.

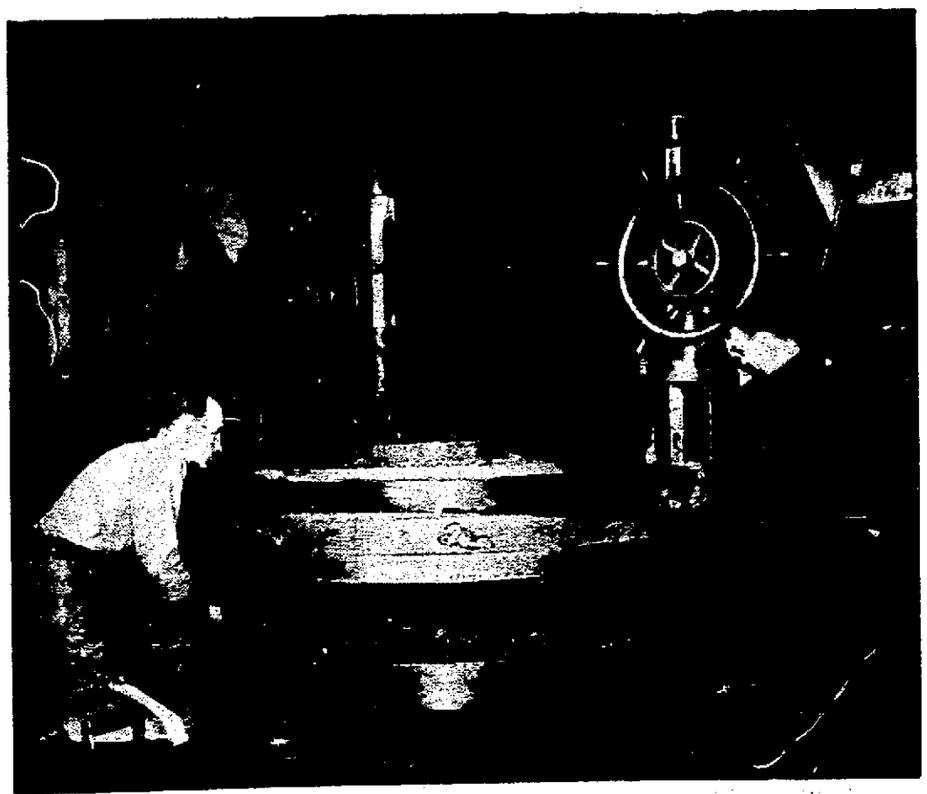

MACHINE SHOP jobs offer an endless variety of job opportunities. Lathes, drill presses, boring mills, milling machines and many other fine machine tools await trainees who are anxious to become master craftsmen.

INSPECTION is a little-publicized but vitally important phase of [illegible] industry. Here, two G.I. trainees are checking [illegible] job opportunities are greater today than ever before.

Our company is proud that our training program—the largest one in Ohio—has attracted statewide and nation-wide attention through the United States Employment Service and is being suggested to other industrial concerns throughout the country as a model program.

G.I. trainees get a 30-day related-training course at Harding vocational school to fit them for their jobs in our shop. The Veterans Ad[illegible] income during this train[illegible] two years for most of the [illegible] from the company will be [illegible] levels, and they will be [illegible]

If you are [illegible] discuss with us today [illegible] for your future.

MARION POWER SHOVEL CO. — "A[illegible] Work"

NEWSPAPERARCHIVE®

Social Affairs

THE engagement and approaching marriage of Miss Marjorie Bauminger to Charles Bauer is being announced today by the prospective father, C. F. Bauminger of 138 Blaylock court. Miss Bauminger and Mr. Bauer have set Saturday, Oct. 27 as the wedding date at which time vows will be spoken in the rectory of St. Mary's church.

Miss Bauminger, a 1941 graduate of St. Mary Parochial High school, is a member of Alpha chapter, Omicron Beta sorority and is employed with the American Automobile Castings Co. Her fiance is the son of Mr. and Mrs. W. M. Bauer of Prospect. A graduate of the Prospect high school, he is also employed as a salesman with the Marion Chevrolet Sales Co.

Miss Mary Lou Wormell, a bride of last month, was honored guest at a surprise shower given recently by Miss Patricia Wormell at the latter's home, 204 West Columbia street, Waldo. Miss Wormell, who is the daughter of Mr. and Mrs. Reese Wormell of the West Columbia street address, was the recipient of many lovely gifts for her kitchen. For her marriage to Frederick Wadsworth, son of Mr. and Mrs. Charles Wadsworth of Prospect.

A delightful party was given for the bride's mother, Mrs. Reese Wormell, and the honor guest, the bride-elect, by Miss Patricia Wormell at the home of the latter's parents, 204 West Columbia street, Waldo, Thursday evening. Miss Wormell will be married Saturday, Oct. 27

OPA CHANGES PRICING RULES

Control Group Reshuffles Regulations Governing Many Items.

By The Associated Press

WASHINGTON, Oct. 8 — OPA announced some of its price tag rules today to end what one official called "chiseling by some retailers."

Involved are many so-called "brand name" items such as clothing, shoes, furniture, rugs and shower curtains. Usually well-advertised and sold on a uniform price basis, the retail price ceiling that has been placed on them by the manufacturer and producer.

Previously, when this ceiling price advanced, OPA allowed the retailer to re-ticket his entire stock at the new higher prices.

This must stop Oct. 14, OPA announced, so that sales are made on a basis of actual cost at the time of shipment—plus the legal profit margin at that time.

Different Ceilings Seen

The result may be that some retailers will be offering identical "brand names" at different ceiling prices.

"Too many retailers were getting wind of impending price increases," the OPA official told a reporter. "Then they would hold their entire stocks back, wait for a new shipment and re-ticket the whole lot at the higher price."

Other price developments included:

1. Higher ceilings upon some cotton knitwear which OPA said might bring increases as high as 30 per cent.

2. A cutback of raw sugar allowed to manufacturers of bulk sweetened condensed milk after Nov. 1. OPA said the milk condensers would get about 60,000 less tons or raw sugar annually.

3. A formal petition for decontrol of coffee on the grounds that supplies are ample to meet demands. It may take several weeks before this reaches a final decision by the decontrol board.

Allows Incentive Pricing

The cotton knitwear increase, effective today, allows incentive pricing to increase production of staple items such as polo shirts, tee shirts, children's two-piece cotton suits, cotton sweaters and creepers.

Previously these incentive price hikes had been limited to low-cost items and then subject to a "cut-off price" above which they could not rise. Today's action brings higher-priced staple items under the increase and includes knitted outerwear, long pants and overalls.

Based on previous experience with increases to stimulate production of low-cost garments, OPA said retail prices "will run around 30 per cent" higher.

OPA said the cutback in sugar allocated to milk condensers was recommended by the agriculture department because the industry was obtaining too large a share of limited sugar supplies.

WALDO HOMECOMING

Rally day and Homecoming will be observed Sunday at the Waldo Methodist church. Rev. Wilbur Miley of Ashland college will speak. Thursday, the R.F.O.M. class will visit Perkins observatory near Delaware.

Minute Maos

By Elsie, the Borden Cow

© THE BORDEN CO.

"Homogenized Vitamin D Milk Is Better!"

"Better 3 ways, in fact!" says Elsie. "It tastes better, because there's rich cream in every single sip. Then, it's better nutritionally, because there's extra vitamin D — 400 units in every quart! And finally, it's more easily digested, because it's a soft curd milk!" Tell your Borden milkman to make yours Homogenized . . . or ask for it by name at your neighborhood store.

Borden's

DIMAGGIO SAYS "NO". Yankee star slugger Joe DiMaggio has denied emphatically that he is engaged to songstress and accordion player Betty Sharp (above), 24, a nightclub entertainer in Boston, Mass. "It's nothing but a publicity stunt" said the baseball player, although acknowledging that they are acquainted.

HUFFMAN

(Continued from Page 1)

assurances that they will also disarm.

"The common sense approach to all security is in safeguarding the power of the United States," he said.

Calls Democrats Progressive

Huffman described the Democratic party as the party of progressivism. He pointed out gains made by the common man during the Roosevelt and Truman administrations, including full employment, fair compensation, and social security.

"I have been recorded on every important roll call," he said, "and my record shows that I have always recognized the necessity of putting human rights above the dollar mark and the need of meeting changed conditions."

"The issue in this election," he said, "is whether the U. S. shall continue on the road to a fuller life for all our people or return to selfish exploitation of the many by the few."

Huffman declared his opponent, John W. Bricker, had consistently opposed what he called social progress. Only recently, Huffman said, Bricker had spoken against extension of social security.

Social security, Huffman said, is not only humanitarian, but is practical, since it will support purchasing power during any future period of unemployment and help prevent a depression.

Stating that the Republican party was always ready with destructive criticism but had no program of its own to offer, Huffman said that since the last Republican administration the national income has increased manyfold.

"Production is now twice as great as under any Republican administration," he said, "The factories are now turning out goods at a greater rate than in any pre-war year."

Cites Higher Income

Wages earned are greater than ever before, he said, pointing out that in 1933 the average wage per hour was 45 cents, compared to a $1.02 average in 1945.

The increase in prosperity has also been reflected in agriculture, he said. He quoted the following figures regarding national farm income: 1929, $413,000,000; 1933, $217,000,0000; 1942, $635,000,000; 1946, approaching one billion.

Other candidates introduced at the meeting included John Siemon of Kenton, candidate for congress from the Eighth Congressional district; David Nolan of Bellefontaine, candidate for state senator, and Clarence U. Ahl, of Bucyrus, candidate for judge of the court of appeals.

Siemon, describing himself as a farmer and a neophyte in politics, called for election of liberal candidates in the coming election.

"If we elect a reactionary congress of northern Republicans and southern Democrats the people will lose what they have gained during the Roosevelt and Truman administrations," he said.

The meeting was opened by Harold Smith, president of the Marion County Democratic club. Thomas Fetter acted as master-of-ceremonies and introduced the candidates.

Reduce Trim off the Fat

That hides your charming self!

Trymm

● The new way to reduce.
● Helps you eat less.
● Three Trymm tablets daily take the place of a lot of food.
● Easy to diet—you don't get so hungry.

Trymm contains essential vitamins and food minerals. Not a laxative. Clean, not messy nor sticky, easy to carry, pleasing taste. 125 Trymm tablets—41 days supply $2.25.

Heyman Co.

WATER WORKS PLAN STUDIED AT LA RUE

Columbus Engineers Discuss Proposal with Officials.

Special to The Star

LA RUE, Oct. 8—Discussion of a $123,900 water works system for the village featured a meeting of LaRue council Monday night when a representative from a Columbus engineering firm appeared before council members and told them preliminary surveys for the water works project would start within a week or two.

The engineer was from Alden Stilson and Associates, whom the council has employed to make the survey. The first check of $2,500 from the federal works administration to finance preparation of plans and specifications is expected this week, the council reported.

An advance of $4,500 to the village recently was granted by the federal works administration to make the survey. Specifications call for construction of elevated storage tanks, wells, pumps, a water softening plant and a distribution system.

The council Monday night also discussed the possibilities of a sewage system, but no official action was taken on the matter.

Council members are of the opinion that the water works project could not be brought before the voters at a special election but would be submitted at the primary election next year, since it is too late to get the issue before the voters in this year's general election.

The preliminary survey will include setting up locations for the pumping station and wells, council members were told. The pumping station is expected to be located in the north end of the village. LaRue residents now get their water supply from private wells.

Columbus Car Strike Parley Set Today

By The Associated Press

COLUMBUS, O., Oct. 8—Labor-management conferences today on the street car and bus strike here should determine "whether it will be settled in a day or two or whether it will last indefinitely," says U. S. Conciliator H. J. Montoney.

Emerging from a session last night, Montoney declared: "Tomorrow we will know the score."

The strike, now in its eighth day, was called by the CIO-Transport Workers Union here in support of 30 cents hourly wage increase demands. Columbus and Southern Ohio Electric Company has countered with an eight cents offer.

REGISTRATION

(Continued from Page 1)

tain the 1946 registration was the highest since 1940, when a peak of 18,000 was reached.

Election board workers were busy throughout yesterday as late-comers arrived to register and transfer before the deadline. Registrations yesterday totaled 409 and transfers 290.

Deputy clerks began today to put the precinct books in order for the November election and to prepare official lists of eligible voters.

Absentee voters began yesterday casting their ballots at the election board office. To date 27 civilian absentee ballots and six service men's ballots have been cast. Persons who expect to be more than 50 miles from their voting precinct on election day are eligible to vote by absentee ballot. Deadline for absentee voting is Oct. 31 at 6:30 p. m.

• • •

REGISTRATION HITS HIGH MARK IN BIG COUNTIES

By The Associated Press

Voter registrations for the Nov. 5 elections reached a new high in populous Ohio counties, a survey today showed.

The heavy registrations before Monday night's deadline surprised elections officials in several areas. They had predicted a general apathy for the "off-year" balloting.

Portsmouth Fire Loss Estimated at $200,000

PORTSMOUTH, O., Oct. 8—Fire swept two floors of the four-story Montgomery Ward store on Sixth street in the downtown section early today, causing a loss estimated at $200,000 by Acting Fire Chief Howard Kiebler.

Fireman Luther Boling was injured when he fell through a hole in the second floor.

The fire was discovered about 3 a. m., and firemen fought it for three hours before it was brought under control. The Portsmouth fire department received assistance from New Boston, Lucasville, Minford and South Webster.

Chief Kiebler estimated $150,000 of the loss was in stock, damaged by both fire and water, and $50,000 was in building damage.

9 More Die of Injuries Received in Dutch Crash

By The Associated Press

APELDOORN, HOLLAND, Oct. 8—Seven more schoolboys died in a hospital today, increasing to 19 the number killed by a Dutch naval plane which crashed into a school gymnasium yesterday, setting it on fire. Seven other boys remained in a hospital with [illegible]

Max Chidgey, 24, pilot of the [illegible] Friday, who was killed when it fell on the crowded gym during the [illegible] end of heart trouble.

Driver Escapes As Train Wrecks Truck

A truck was demolished but its driver escaped injury today at 2:02 a. m. when it was struck by a northbound Big Four freight train at the West Center street Big Four crossing.

Burton Gossard, 25, of near Kenton told police he had pulled onto the tracks, driving east, when he noticed the watchman at the crossing start to wave a warning flag. He attempted to back the truck off the tracks, he said, but stalled it and jumped. He was fined $10 and costs today in municipal court when he pleaded guilty to a charge of driving the truck without license plates.

FARMER FIRES GUN, HALTS CHICKEN THIEF

Poultry Losses Revealed by Keener Pike Incident.

An attempt to steal chickens at a farm residence on the Keener pike as thwarted last night when the farmer fired at the intruder with a 410 gauge shot gun, scaring him away before he entered the chicken house.

Sheriff's officers who were called said they could find no evidence that the intruder had been hit. Members of the farm household said the man apparently was let out of an automobile which approached the farm buildings from the east. As the intruder started to climb over a fence near the chicken house the farmer shot at him, frightening him away. The incident happened between 9:30 and 10 p. m.

A number of chickens were stolen from the same residence two weeks ago and several other farmers on the Keener pike have reported chickens missing within the last several weeks, the sheriff's office said.

GI TRAINING

(Continued from Page 1)

174 hours of related instruction.

Disabled veterans attend the same classes and go through the same training as the others, and through "selective placement," putting a disabled veteran in a job he can handle most efficiently, is giving special recognition to their remaining abilities.

Still another form of veteran instruction is under way at the Marion Power Shovel Co. plant, the training of "Junior Sheet Writers," a combination of draftsmen and routing engineer. These men are being taught drafting and routing engineering. Eight such men now are being trained in the production engineering department. All training is carried out in the company's classroom with company instructors. The course began Aug. 22 and will continue for two years with some classroom work during the entire period.

The company's newest program for veterans is a special course for time study engineers, which will open soon for approximately 20 men. The veterans will be given 30 days of initial training before entering the company for classroom and on-the-job training.

With only a few exceptions, the men have been employed by the company and enrolled in the special classes through their applications at the USES office. There they are pre-screened and through selective service are recommended for jobs for which thy are best suited.

• • •

3 Unions Woo 700 'Rebel' Pittsburgh Power Strikers

By The Associated Press

PITTSBURGH, Oct. 8—Three other unions—two AFL and one CIO—were trying today to take over the segment of 700 "rebel" members threatening to break away from the 3,200 member Independent Association of Employes of the Duquesne Light Company, now in the 15th day of a paralyzing power strike.

The rival unions were the AFL-United Mine Workers, District 50; the AFL-International Brotherhood of Electrical Workers and the CIO-Utility Workers Union.

All of these, along with the independent association, want their names on the collective bargaining election ballot, if and when the national labor relations board decides an election is necessary.

The rebellion in the ranks of the independent union broke out nearly a week ago when spokesmen for the 700 said they were dissatisfied with the leadership of George J. Mueller, president of the independent union, and proposed an organization of their own.

Unofficially, it was reported that the NLRB expected to rule sometime today on whether an election to decide between the various unions was needed.

Meanwhile, the strike itself appeared tied into a tighter knot than ever.

Duquesne Light Co. negotiators last night rejected a second new offer from the union calling it "a mere reshuffling of proposals made in the last offer."

The company said the union offer was merely a resubmission of the 11 major proposals in its last offer, with the added provision to arbitrate the remaining 20 points of dispute if they could not be negotiated within 30 days.

Federal mediators have arranged separate meetings with the company and management negotiating [illegible].

The power strikers seek a 20 per cent increase which would boost pay from $1.30 to $1.41 an hour, and other benefits. The company has offered a five per cent raise.

Schacht Arrest Called Illegal

German Official Challenges Procedure Which Jailed Acquitted Banker.

By The Associated Press

STUTTGART, Germany, Oct. 8—Dr. Richard Schmid, state attorney of Wuerttemberg-Baden, challenged today the legality of Hjalmar Schacht's arrest last night and demanded that the former Nazi economic minister be released until he is convicted by a German denazification court.

Schmid cited the German denazification law, which provides that Germans accused of Nazi affiliation should not be confined until after they are convicted by a denazification court. Schacht's arrest was ordered on charges that he had been a "leading Nazi."

The irascible former Reichsbank head was arrested here last night an hour after he arrived from Nuernberg, where he was acquitted of war crimes charges by the international military tribunal a week ago today, and several hours after the chairman of the Nuernberg denazification board announced that proceedings had been introduced against Schacht, Franz Von Papen and Hans Fritsche, also acquitted.

Schacht's arrest was ordered by the Wuerttemberg-Baden ministry of state despite a declaration earlier in the day by Lt. Gen. Lucius D. Clay, deputy U. S. military governor that the military government preferred that the three acquitted defendants not be arrested "until they can be tried under denazification laws and found guilty."

Fire Marshal Sees Juvenile Problems

By The Associated Press

COLUMBUS, O., Oct. 8—State Fire Marshal Harry J. Callan in a statement marking the opening of Fire Prevention Week said his office had been swamped with requests for investigations of incendiary fires.

Remarking he was particularly concerned about the juvenile problem, Callan said, "the problem of children setting fires has been building up for a number of years." He cited the recent indictment of a 16-year-old youth in Youngstown on a charge of attempting to fire a hotel.

Callan predicted, however, that Ohio's total fire loss for 1946 would be well below last year's. He explained "the number of fires is running about the same but there have been many fewer large fires where losses might run to half a million." In 1945 Ohio had 24,029 fires costing $15,951,679.

STORM

(Continued from Page 1)

likewise reported no damage and very little wind.

Strongest winds, the warning service said, were in the area between Sebring and Orlando, a stretch of fine citrus groves. Orlando reported gusts of wind up to 70 miles an hour.

R. N. Simpson forecaster of the federal storm warning service, called the storm a "freak condition" and said it may not regenerate until it reached the Atlantic.

It was too early to tell what damage the storm might cause the state's citrus crop, just reaching maturity and estimated to be worth $150,000,000 to $200,000,000. A production of 102,000,000 boxes of oranges, grapefruit and tangerines had been forecast for the 1946-47 season.

• • •

"Over the Hurricane" Plane Forced To Land

WEST PALM BEACH, Fla., Oct. 8—The army's B-29 weather plane which yesterday sought to fly over the top of the hurricane was forced to land—probably because of a fuel shortage—in Guatemala City, Morrison field reported today.

When last heard from the plane was flying at 28,000 feet and the roof of the storm reared up to 33,000 feet. Army authorities did not know if the plane hurdled across its peak.

Flown by Major Paul H. Fackler, the weather plane with pressurized cabin left the airport at 12:30 p. m. yesterday and reached 17,000 feet over West Palm Beach before heading for the gulf.

MARSHALL SAYS CHINESE REDS REJECT ARMISTICE

Issuance of Statement Deemed Significant in Itself.

NANKING, Oct. 8—General Marshal, in an unprecedented statement, confirmed today that Communist leaders rejected an offer of a 10-day truce in the Kalgan offensive to permit both sides to "talk things over."

Issuance of the statement was fully as significant as its contents, which some observers interpreted as dimming hopes for peace. It is the first time that Marshall, special U. S. envoy, has released verbatim exchanges of notes between his office and the two warring Chinese factions.

OHIO G.O.P. HARMONY

BELLEFONTAINE, O., Oct. 8—[illegible] Chairman Clarence J. Brown of [illegible] Republican [illegible] equal employment [illegible] called here last night [illegible] harmony meeting [illegible] of the party [illegible] [illegible] [illegible]

Harding Visits Lima South Friday As St. Mary Entertains Marysville

Prexies On Alien Field While Irish Gird For League Battle

By GEORGE ROEST

Both local grid teams will see action Friday night as the Presidents from Harding go afield to engage Lima South and St. Mary battles Marysville in a local stadium tilt. Kick-off time at the stadium is 8:15 p. m.

Both Lima South and Harding have been in the loosers' column in their last two games. The Lima squad however had two victories preceding while the Prexie looking streak was only interrupted by a tie.

Lima Coach Pessimistic

Not at all optimistic about his team's chances of gaining a victory over the Marion club, Lima South Headcoach W. L. Thiesen said today that he expects the two teams to be evenly matched. "Harding," he says, "has been playing out of their class," and he doesn't claim to have a team of the same caliber as former Harding foes.

Considering that South beat two teams rated higher than Harding and dropped one each to Hamilton and Middletown, it appears that once again Harding is the underdog. On the basis of last week's performances however in which both teams lost by 12 points to equally rated opponents the Lima mentor's prediction may be correct.

Not offering any excuses for not stopping Kistler and Distel and thus getting jolted out of the unbeaten ranks last Saturday night, St Mary will play the Marysville Monarchs in the second Mid-State League game for both teams.

Undefeated in League

Both are undefeated in the league and this game may well decide who will wear the crown. St. Mary has a record of two wins, one tie, and one loss while Marysville has two wins against no losses.

Only other undefeated team in the Mid-State league, Mt. Gilead, will entertain Richwood Friday night. Richwood has dropped four in a row while Mt. Gilead has a three out of four record.

In the Northern Ohio league top team Shelby goes to Ashland for a non-league tilt. Upper Sandusky in a three way tie for second place with Bucyrus and Norwalk plays a league game at Willard. Bucyrus will clash with the Galion Orangemen on their own field. Crestline in the lower flights of the standings engages Tiffin Calvert at Tiffin.

Still boasting a perfect record after being scared by Ada last Friday night Carey goes to North Baltimore for an afternoon contest Carey has turned in impressive victories over Mt. Gilead, Richwood, and Columbus Grove, this season but is due to drop one or two before the season is completed.

Six-Man Tilts Booked

County six-man football goes into its second round this weekend, Caledonia having emerged at the top of the heap in the first round with three consecutive victories. The leading six will entertain an improved Prospect club this Friday. Claridon, second in league standings, visits LaRue.

Three other future Harding opponents were set back last weekend. The only team victorious of the five remaining opponents was Ashland, Harding's bug-a-boo in the old N C O Ashland had a relatively easy time of it in downing Sandusky, Harding's final opponent, 12 to 8

Other Prexie foes who did not fare so well are Springfield which dropped a 32 to 0 decision to Lima Central and Findlay which was downed 21 to 13 by Fremont Ross Indications are that the future won't be as black as the past.

Cards Even It

Boston	AB	R	H	O	A	E
McBride, rf.	4	0	1	2	0	0
Pesky, ss.	4	0	0	2	2	0
DiMaggio, cf.	4	0	1	3	0	0
Williams, lf.	4	0	0	1	0	0
York, 1b	2	0	0	6	2	0
Doerr, 2b	4	0	1	4	5	0
Higgins, 3b.	2	0	0	0	2	1
Partee, c	2	0	0	1	0	0
H Wagner, c.	1	0	0	3	0	0
Harris p	2	0	1	1	0	0
aCulberson	1	0	0	0	0	0
Dobson p	0	0	0	0	0	0
Totals	30	0	4	24	11	1

St. Louis	AB	R	H	O	A	E
Schoendienst 2b	3	0	0	2	2	0
Moore, cf	3	0	1	3	0	0
Musial, 1b.	4	0	0	11	0	0
Kurowski 3b.	4	0	1	1	1	0
Slaughter, rf.	4	0	0	2	0	0
Dusak lf	2	0	1	1	0	0
bSisler	1	0	0	0	0	0
Walker, lf	0	0	0	1	0	0
Marion, ss	4	0	0	2	6	0
Rice, c	2	2	2	4	0	0
Brecheen, p	1	1	1	0	0	0
Totals	30	3	6	27	10	0

aBatted for Harris in eighth
bBatted for Dusak in eighth

Boston (A. L.) 000 000 000—0
St. Louis (N. L.) 001 020 00x—3

Runs batted in—Brecheen Moore Musial Two-base hits—Rice Dusak Sacrifice — Schoendienst Double play—Marion to Musial Earned runs—Boston (A. L.) 0, St. Louis (N. L.) 2 Left on bases—Boston (A. L.) 6 St. Louis (N. L.) 7 Base on balls—Off Brecheen 3 (York 2 Higgins) off Harris 3 (Dusak Rice, Moore) Struck out—By Brecheen, 4 (Pesky, Harris Williams, H Wagner) by Harris, 3 (Dusak Brecheen Musial) Pitching summary—Off Harris 6 hits, 3 runs in 7 innings off Dobson, 0 hits, 0 runs in 1 Losing pitcher—Harris Umpires—Hubbard (A. L.) plate, Barlick (N. L.) 1b Berry (A. L.) 2b, Ballanfant (N. L.) 3b Time—1 56 Attendance—35 815

Tennessee Vols Shine at Goaline Defense

By The Associated Press

KNOXVILLE, Tenn.—Only four teams have scored as many as three touchdowns against University of Tennessee football teams coached by Bob Neyland.

Vanderbilt scored a 20-3 victory in 1926, Neyland's first year as head coach of the Vols; Alabama whipped Tennessee, 18-6, in 1930; Auburn won 20-7 in 1937, and Boston college won 19-13 in the 1941 Sugar Bowl game.

Report Walter Johnson Considerably Improved

By The Associated Press

WASHINGTON, Oct. 8—Walter Johnson was "considerably improved" today at Georgetown hospital, where the former American league strikeout king is under treatment for a brain tumor

His condition had become so critical during the weekend that members of his family were called to his bedside. Johnson, who is 58, entered the hospital in April.

GRID DEATHS LAID TO INCREASE IN PLAYERS

High School Official Points to 15 Per Cent Hike.

By The Associated Press

CHICAGO, Oct. 8—H. V. Porter, executive-secretary of the National Federation of High School Associations, today attributed a rise in football fatalities among prep players this season to an estimated 15 per cent increase in the number engaged in the sport.

Nine deaths thus far have been noted by The Associated Press—eight of the victims being high school youngsters and one a college student Six fatalities directly attributed to accidents on the gridiron were reported for the entire season last year.

"An estimated 450,000 schoolboys are playing football this season," Porter said. "A postwar growth in enthusiasm for the sport is one of the main reasons for an increase of 15 per cent over last year. Approximately 75,000 are covered on the gridiron by insurance.

High school football fatalities this year included 17-year-old Henry Franka, son of the Tulane coach, who died Sunday of a brain injury suffered Friday night, 16-year-old Robert Kannum of Franklin, O; Joseph Jefferies, 17, Downington, Pa; Willis Sielaff, 17, Osseo, Wis; James Clark, 17, Ligonier, Pa; John Dolan, 17, South Kortright, N. M; Richard Lithgow, 16, Elmhurst, Ill, and Leonard Jeffries, 15, Elk Point, S D.

The only fatality in collegiate football was reported last week when Billy Joe Whitehead, reserve fullback for Texas Tech, died after being injured in practice.

CABBIES CANCEL GRID TILT WITH MASSILLON

The Safety Cab A C.'s will not play their regularly scheduled game with Massillon this Wednesday night because of a conflict with a Harding band practice

The next scheduled game will be here Saturday night with the Dayton Bombers a high flying colored outfit that has been undefeated in two games this season. Announced cancelation of the Bombers game last Sunday should have been the Dayton Rockets. This is the first time the Bombers have been scheduled by the Marion team

The Dayton team boasts a combination of speed and deception while the Cabbies will rely on weight and speed which they also possess.

"Babe" Named Favorite in Texas Golf Open

By The Associated Press

FORT WORTH, Tex., Oct. 8—The 12th annual Texas Women's Open Golf tournament opens here today with Mrs. Babe Didrickson Zaharias of Denver, national amateur champion, as favorite.

Mrs Zaharias, seeking her fifth tournament title in six starts this year, fired a four-under-par 71 yesterday over the 6,463 yard Colonial Country club course to win medal honors in the qualifying round.

Negro Team Subdues Feller at Columbus

By The Associated Press

COLUMBUS, O., Oct. 8—Satchel Paige's Negro All-Stars defeated Bob Feller's American League All-Stars 4-3 in an exhibition game here last night before 9,044 fans

Feller pitched three innings, getting three strikeouts. Tom Lewis pitched the entire game for the Negro team. The series score of the two clubs now stands at seven victories for Feller's team against four for Paige's.

Brecheen's Screwball Restores Series To Even Proposition

JUST WAITING FOR THEIR SATURDAY GAME with Baldwin-Wallace are these three Ohio Wesleyan coaches, anxious to start their home season after three games on foreign gridirons. The Battling Bishops have a great team this year, and George E. Gauthier, center, is going all out to ready his eleven for the season's highlight with the strong Baldwin-Wallace team. Game time at Selby Stadium is 2.15. On the left is Bob Strimer, backfield coach, and Sterling Geesman, right, is line coach.

Nagurski and Feathers Trade Plaudits in Admiration Fest

RALEIGH, N. C.—Nominations for the all-time Gridiron Mutual Admiration Society:

Coach Beattie Feathers of North Carolina State college and Bronco Nagurski, the bucking bone-crusher who now scouts for the Chicago Bears of the National Football League.

Bronco thinks Feathers is the "greatest running back I ever blocked for." And Feathers thinks the Bronco is the "greatest blocker and fullback I ever knew."

They made a great backfield team for George Halas' golden era of Chicago Bear supremacy in the mid-thirties.

Seeking to prove his point about Nagurski, Feathers recalls a 1935 game between Johnny Blood's Pittsburgh Steelers and the Bears Nagurski blasted through center after taking a pass-off from Feathers.

With two beefy opponents hanging onto his back, Bronco accomplished the following innocent destruction simply by running over those who sought to hit him head-on:

Broke the shoulders of two men who hit him thigh-high and put a third out of competition with a broken collar bone

The North Carolina State mentor says that no old-time professional ever attempted to tackle Nagurski.

"They always used a rolling block," Feathers explains "It was the only way he could be stopped. The three men he eliminated from the Pittsburgh lineup in a single play were all freshmen in the league and apparently hadn't been warned about the big boy."

Feathers, still holder of the National league record for yards gained in a single season—1,052 yards in 1934, an average of 9 8 per try—says "it was easy behind Nagurski." The Wolfpack coach also played with Brooklyn in 1938 and 1939 and with the Green Bay Packers in 1940.

World Series Data

By The Associated Press

	W.	L.	Pct
Boston (AL)	1	1	.500
St Louis (NL)	1	1	.500

First game, at Sportsman's Park, St. Louis.

	R	H	E
Boston	3	9	2
St Louis	5	7	0

Hughson, Johnson (9) and H. Wagner (9); Pollet and Garagiola

Second game, at Sportsman's Park, St. Louis:

	R.	H	E
Boston	0	4	1
St Louis	3	6	0

Harris, Dobson (5) and Partee, H. Wagner (6), Brecheen and Rice.

Remaining games.

Third game—Wednesday, Oct 9, at Boston Probable pitchers—Dickson (15-6) vs Feller (25-6). Starting time—1 30 p m

Fourth game—Thursday, Oct. 10, at Boston.

Fifth game—Friday, Oct. 11, at Boston.

Sixth game (if necessary)—Sunday, Oct 13 at St Louis

Seventh game (if necessary)—Tuesday, Oct. 15, at St. Louis.

Financial figures (first two games).

Total attendance—72,073.
Total receipts—$312,018
Players share—$159,129 38.
Each club's share—$26,771 53
Each league's share—$26,771 53
Commissioner's share—$48,102 70
(The players share in the first four games only).

Double Main Event Booked at Armory

A double main go will be the feature of the card at the Armory Thursday night. In the one ninety minute three fall match Steve Nenoff of Bulgaria meets Rod Fenton of British Columbia.

The other match will feature Monty La Due of Boston against Bob Cummins of Wisconsin Rapids, Wis. A preliminary match of ten minutes between two local boys will start at 8:30 p. m.

Snatches of Sports

BY HUGH FULLERTON JR.
Associated Press Sports Writer

NEW YORK, Oct. 8—Ted Rosequist, an old Chicago Bear who is getting his first taste of college football coaching as a Brooklyn college assistant, is perturbed by the attitude of 1946 college players . . . "It used to be that high school boys came up to the college expecting to learn something from the coach," Ted complains. "Now we tell them something and as soon as our backs are turned they're talking it over among themselves. Every afternoon I have to chase five or six of them off soap boxes." . . . Rosequist figures they've heard too much about the high salaries in pro football—and those reported unofficially in some colleges.

• • •

The Hard Way

After he was eliminated from the amateur golf championship, Frank Stranahan, who won the recent Forth Worth Open tournament, was explaining why he considered match play golf harder than medal play . . . "I'm always trying to outdo the other fellow," Frank explained. "If he gets a good shot, I try to get a better one" . . . Someone asked why he didn't merely play the card and forget his opponent . . . "I tried that once with fair success," said Stranahan. "Then I talked to Bud Ward and he said he always studied his opponent. He's done pretty well that way."

• • •

One-Minute Sports Page

Lt. Bob McKinnon, who scouted Michigan's footballers for Army, moans that the Wolverines have three teams "and I don't think there's any difference among the three . . . Richard (Tub) Demmers, 245-pound tackle on the Aberdeen, S. D., Teachers College team is running for sheriff of Brown county in the November election Bo McMillen probably would call him one of those "Poll little boys."

• • •

End of The Line

Jimmy Mariglotta, Virginia's 1944 eastern intercollegiate lightweight boxing champion, returned to school from the war bringing two brothers, Basil and Joe, whom he rates better boxers than himself . . . If you see Yale's Howie Odell wearing a cap with a big B, it doesn't mean bulldogs. Those Red Sox caps are considered lucky in New England.

Krueger Doomed To Be Known as Rose Bowl Al

By The Associated Press

LOS ANGELES — Antelope Al Krueger, end of the All-America Conference Los Angeles Dons, played three outstanding years of varsity football for the University of Southern California — but is doomed to be remembered for just 40 seconds of one game.

Krueger is the end who nabbed four straight passes from Doyle Nave, the last a touchdown heave, in the final 40 seconds of the USC-Duke Rose Bowl tilt in 1939 to pull the game out of the fire and hand the Trojans a 7-3 win over the previously unscored-on Duke.

Despite his fine play in other games over a three-year span, Al is always known as plain "Rose Bowl Al"—the guy who caught that pass."

Baseball Observers Scent One of Game's Upsets in the Making

By The Associated Press

ENROUTE TO BOSTON, Oct. 8—Harry (The Cat) Brecheen's darting screwball, the best any lefthander has shown since Carl Hubbell quit, has restored the 1946 World Series to an even proposition.

As the teams took the day off for travel to Boston's Fenway Park after splitting the first two in St. Louis, Manager Joe Cronin of the Boston Red Sox still had an ace up his sleeve—Dave (Boo) Ferriss, who had reeled off 25 victories of the Sox' total of 104 But he now will be able to see only limited action.

Two Games Only

By holding out Ferris to work the third game tomorrow against Murray Dickson at Fenway Park, Cronin probably will be unable to get more than two games out of his ace winner.

More than one baseball observer sensed in the Cardinals' aggressive play during the first two games the hint of a tremendous upset of the pre-Series dope—an upset comparable to the one the fleet 1942 Red Birds handed the mighty New York Yankees.

Billy Southworth was gone, but Eddie Dyer, a new type of inspiring leader, had come along with a blend of young players and such holdovers as Terry Moore, Enos Slaughter, Whitey Kurowski, Marty Marion and Stan Musial, then a rookie with the '42 World Champs.

While losing the opener in 10 innings 3-2, and grabbing yesterday's second game, 3-0, the Cardinal pitchers have turned back Johnny Pesky, a 335 hitter, without a hit in nine at-bats. They also have held the great Ted Williams with the "Dyer shift" to one hit in seven trips. Rudy York's game-winning homer in the first game was the only Boston extra base hit. The Birds have registered four doubles and a triple

Dyer's lefthanded pitching by Pollet and Brecheen deserve credit for shackling the Sox power.

Brecheen's swerving screw ball came in for the most attention in the American league club house The talented southpaw from Broken Bow, Okla., winner of 15 and loser of 15 in the regular season, counted five shutouts in his record before yesterday's brilliant job that stopped Boston 3-0

The Series now will continue at least through Friday at Boston, and is quite likely to be carried to a sixth game Sunday back at Sportsman's Park. A seventh, if necessary, will be played in St. Louis a week from today, after a Monday off for selling tickets

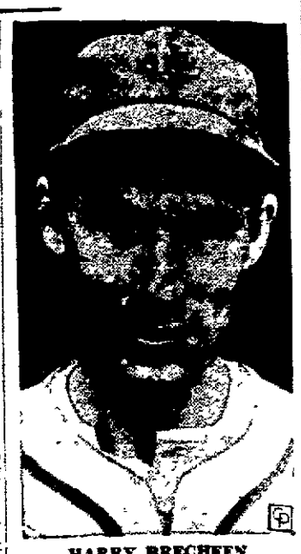

HARRY BRECHEEN
The Cat Claws Red Sox

"Marion's Old Reliable" Beer and Wine Store
Fine Old Imported Wines and Champagnes $2.25 UP
FREE DELIVERY! !
BIG 3 BEER
Corner Center and State Streets
PHONE 2585
OPEN EVERY NIGHT UNTIL 11:30

FAGGED OUT.. NERVES "JUMPY"
Millions of people feel bloated and stuffed up, lack pep, suffer torturing pains, are nervous and jittery — all due to constipation. A local woman who suffered this way said she found blessed relief in PEPPETS Chocolate Laxative . . . and so have thousands of others! Stop being miserable. Get PEPPETS "The Family Laxative — handy, convenient, economical, SURE! Keep on medicine shelf, and carry in pocket or purse. Gauge exact dose YOU need . . . save money! Caution: Use only as directed. Get PEPPETS now at your drug store. Pep up with PEPPETS!

MEN'S HEAVY WORK SHOES

$3.24 and $4.84 COMPOSITION OR CORD SOLES
MERIT SHOES
115 S. MAIN ST.

NUFIT makes LOOSE DENTAL PLATES FIT TIGHTER ...easy, home method
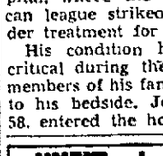
Now, at home, you can quickly and easily reline your loose dentures with the marvel plastic called Nufit. Just brush it on, then wear your plates while it sets to a smooth, durable surface that fits your gums. No heat needed. Nufit is not a gummy paste or powder that you apply each day. It becomes part of the plate itself—solid, permanent, tasteless, odorless, natural pink in color. Easy to clean—lasts for months. Try Nufit at once. Sold on a money back guarantee. Sale Price $1.00.
GALLAHER'S DRUG STORE 117 S. MAIN ST.

CENTER CLINIC
Dr. L. W. Kohlhorst, D. C.
Chiropractic — Electrotherapy
X-Ray
508 East Center St. Phone 3235

Step Out With Confidence
. . . in clothes that are spick and span
We'll drycleen and press your clothes.
Makes them new looking again
Let us mothproof your summer clothes before storing
We Call For and Deliver
SPOTLESS Cleaners
249 W. Center St. Phone 7477

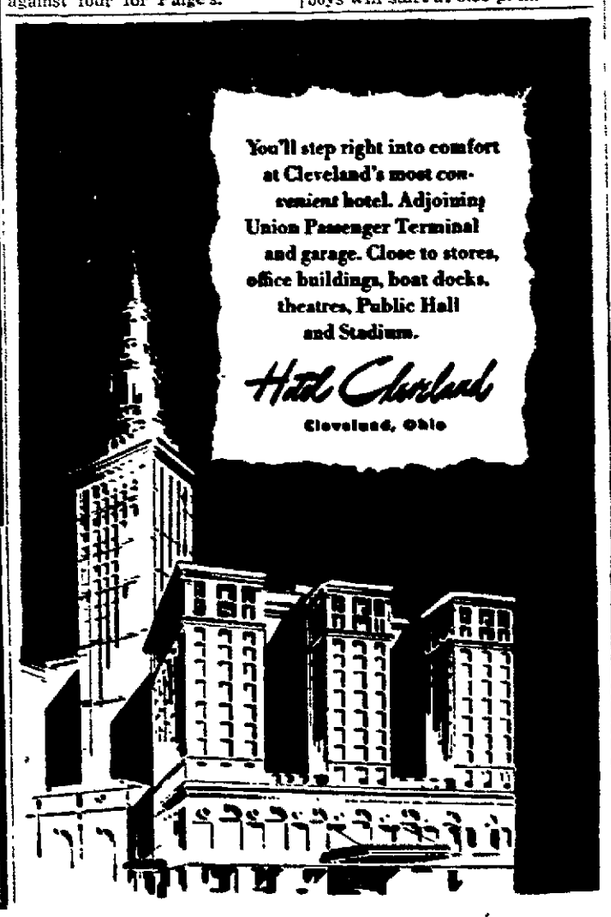
You'll step right into comfort at Cleveland's most convenient hotel. Adjoining Union Passenger Terminal and garage. Close to stores, office buildings, boat docks, theatres, Public Hall and Stadium.
Hotel Cleveland
Cleveland, Ohio

75c up
For Men of Action
Moderately Supporting Cutaways
Real comfort's a rare thing. But you'll find plenty of it knit right into Wilson Brothers Cutaways. High cut with full elastic waist bands, they'll follow you as you bend and stretch. And the convenient fly front and reinforced crotch make them really easy to wear.
Wilson Brothers Athletic Shirts team up with your Cutaways. Full cut of fine, combed cotton.
made by Wilson Brothers for
Anson Pickerel Inc.
APPAREL FOR MEN AND YOUNG MEN
131 E. CENTER ST.

RESERVE DISTRICT No. 4, STATE No. 177X
Report of the Condition of

The Fahey Banking Company

of Marion, Ohio, at the close of business September 30, 1946, a State banking institution organized and operating under the banking laws of this State and a member of the Federal Reserve System. Published in accordance with a call made by the State Banking Authorities and by the Federal Reserve Bank of this District.

ASSETS

Loans and discounts (including $128 04 overdrafts	$ 579,702 26
United States Government obligations, direct and guaranteed	4,903,404 75
Obligations of States and political subdivisions	363,613 12
Other bonds, notes, and debentures	176,930.03
Corporate stocks (including $11,400 00 stock of Federal Reserve bank)	11,400.00
Cash, balances with other banks, including reserve balance, and cash items in process of collection	832,661 19
Bank premises owned $24,500.00, furniture and fixtures $8,977.99	33,477.99
Real estate owned other than bank premises	1 00
Other assets	13,756.29
TOTAL ASSETS	$6,914,946.63

LIABILITIES

Demand deposits of individuals, partnerships, and corporations	$2,443,167.61
Time deposits of individuals, partnerships, and corporations	2,748,234.38
Deposits of United States Government (including postal savings)	362,792.75
Deposits of States and political subdivisions	800,709.15
Other deposits (certified and officers' checks, etc.)	73,560.83
TOTAL DEPOSITS	$6,423,464.73
Other liabilities	25,643.56
TOTAL LIABILITIES (not including subordinated obligations shown below)	$6,454,108.29

CAPITAL ACCOUNTS

Capital*	$ 200,000.00
Surplus	200,000.00
Undivided profits	60,838.34
TOTAL CAPITAL ACCOUNTS	$ 460,838.34
TOTAL LIABILITIES AND CAPITAL ACCOUNTS	$6,914,946.63

*This bank's capital consists of: Common stock with total par value of $200,000.00

MEMORANDA

Pledged assets (and securities loaned) (book value):	
U. S. Government obligations, direct and guaranteed, pledged to secure deposits and other liabilities	$1,442,609.16
TOTAL	$1,442,609.16
Secured and preferred liabilities:	
Deposits secured by pledged assets, pursuant to requirements of law	$1,137,136.65
Deposits preferred under provisions of law but not secured by pledge of assets	26,365 29
TOTAL	$1,163,501.97

I, Francis B. Huber, Cashier of the above-named bank, hereby certify that the above statement is true to the best of my knowledge and belief. FRANCIS B. HUBER, Cashier.

Correct—Attest:
HENRY A. MICKLEY
JOHN M. DUGAN
M. C. O'BRIEN, Directors

State of Ohio, County of Marion, ss:

Sworn to and subscribed before me this 7th day of October, 1946.

Ruth Zachman, Notary Public, Marion County, Ohio.

My commission expires May 13, 1948.

NEWSPAPERARCHIVE®

Columbus High School Grid Teams Score at 1,440 Point-a-Game Clip

Linden McKinley, Central Run Up Three TD's in 36 Seconds

By DON STULL
Associated Press Sports Writer

COLUMBUS, O., Oct. 8—Ever get a football game where the scoreboard total reached the 1,440-point mark?

Neither did anyone else, but fans who sat in on the Linden McKinley - Central High school game here over the weekend were treated to a scoring burst that averages that tempo for little over half a minute.

They saw three touchdowns in 36 seconds and in a 48-minute game that'd add up to 1,440 points. Here's what happened:

Fullback Zob Walston tallied one for Linden and they came back and kicked off. But Central fumbled and Linden's Bob Peiter recovered behind the goal for another. Then Central's Joe Kaiser hit Buddy Jackson with a pass that gained 70 yards for Central's only touchdown in the 24-7 rout.

Canton Joins Ranks

A scoring burst paid off for Canton Timken, too. After a pointless first half, the Trojans bounced back with five touchdowns and swamped Uhrichsville, 39 to 0.

A first-quarter flurry staked Zanesville's Blue Devils to the biggest upset of the week—a 14-12 triumph over the unbeaten Alliance Aviators. Fullback Ralph Sharrer cracked Alliance's line for two TD's in the first five minutes of play and he and R. D. Craig each added an extra point. The defeat dumped the Aviators, previously only undefeated squad in Stark county, out of the running for the state mythical championship, but they weren't alone in their plight. At least a half dozen other contenders saw their victory strings snapped as the season neared the halfway mark.

Mansfield Stops Portsmouth

Portsmouth Trojans' title aspirations were doused by the Mansfield Tygers, who dumped them 14 to 7 and asserted themselves as top-flight contenders for the crown.

Once-beaten Youngstown Ursiline got over the hitherto uncrossed goal line of Youngstown East and knocked them into the vanquished ranks by a score of 19 to 7.

Dayton Kiser blasted an 11-game victory string for Northridge, thumping them 21-14, and East Palestine tallied nine points in the final period to edge Lisbon, 9 to 7, in a battle between two three-straight winners.

Chillicothe's Cavaliers suffered their first defeat in four games, too, but there was a measure of consolation as they bowed, 19 to 6, to Ironton's Tigers. The Cavaliers held Ironton's great back, Dick Boykin, to an average of 4.5 yards per try in the 22 times he carried the ball. Boykin, who had averaged better than 10 yards in 35 efforts in three previous games, did score two touchdowns, however, and passed for a third.

Some Pass Hurdle

A majority of the top title contenders got over their fourth hurdle successfully. Cleveland's Cathedral Latin, with the most impressive record in the state, thumped Cleveland East Tech, 25 to 6, for their 29th win without a setback. Newark's Wildcats rallied in the final half to overcome Lancaster, 26-13, for the 'Cats 16th straight win. Campbell Memorial, unbeaten since 1944, polished off Farrell, Pa., 20-6, and Toledo Waite romped over Toledo Woodward 42-0.

The kickers, often forgotten in modern grid warfare, came into their own over the weekend, too. Halfback Carl Codwen of the Boys' Industrial School at Lancaster booted a 43-yard field goal as the Cadets overwhelmed Columbus University High, 30-0. Mansfield's Ross Frisbee, booting two extra points in that triumph over Portsmouth, chalked up his 10th and 11th consecutive conversions of the season, and Dick Thomas of Columbus East, practicing the rare art of drop kicking, plunked four out of five through the uprights as East beat South, 34-6 for East's first win of the year.

Galion Semi-Pros Whip Columbus Team 40 to 0

Special to The Star

GALION, Oct. 9—The Galion Vet semi-pro club gained very little glory out of their 40 to 0 victory over the Columbus Kit-Kat Tigers at Galion last Sunday afternoon. The Galion team outweighed the Columbus club about 10 pounds to a man and Columbus gained the crowds approval by their scrappy playing. Galion has won three in a row boasting a win over the Marion semi-pro footballers. Wednesday, Oct. 16 they are slated to meet the "Cabbies" again at the Harding Stadium in what shapes up to be a grudge match.

Galion	13	13	12	2—40
Columbus	0	0	0	0— 0

Touchdowns: Frye 2, Dolce, Price, Ernst, and Medrano. Safety: McClure. Points after touchdown: McClure and Frye.

Minor League Chaff

Dixie Series:

Dallas of the Texas League won the Dixie series from Atlanta of the Southern Association, 4 games to 0. Score of last night's final game: Dallas 9, Atlanta 7.

Pacific Coast League Final Playoff:

San Francisco won the series from Oakland, 4 games to 2. Score of last night's final game: San Francisco 6, Oakland 0.

FIGHTS LAST NIGHT

PITTSBURGH — Frankie Girard, 138, Toledo, O., took'd Eddie Hines, 139, Pittsburgh (10). Joe Barone, 146, Pittsburgh, decisioned Alex Como, 141, Youngstown (4).

CHICAGO — Charley Polk, 178, Chicago, outpointed Thomas Woodson, 177½, Columbus, O.

RUPTURE

Can be controlled. Investigate before an operation is considered. Every appliance made for the individual case after examination. Men, women and children and babies. Also female troubles. Dropped stomach and other abdominal ptosis. No charge for consultation or examination. Columbus office hours Tues. Oct. 10 a. m. to 8 p. m. Sunday 10 a. m. to 12 noon.

Marion, Marion Hotel, Thursday, Oct. 10th, 11 A. M. to 8 P. M.

NO CASE TOO DIFFICULT
Write for date of next trip to your locality
COLUMBUS RUPTURE CLINIC
755 East Main St., Columbus 5

CARD CATCHER SPARKS RED BIRDS TO 3-0 WIN. Catcher Del Rice of the St. Louis Cardinals lopes in with the first and winning run of the second World Series game played in St. Louis. Rice is shown scoring on Pitcher Harry Brecheens' single to right field. Brecheen shut out the Boston Red Sox allowing but four hits. Card Bat Boy Scanland and Second Baseman Red Schoendienst welcome Rice at the plate. Umpire Cal Hubbard looks on.

Storybook Air Force Hero Now Big Nine's Leading Yard Gainer

By The Associated Press

CHICAGO, Oct. 8—Halfback Bob Chappius of Michigan, an understudy for Tom Kuzma in 1942 and an Air Forces veteran of 21 missions with a storybook escape from the Nazis aided by Italian partisans, is the Western Conference's leading yard gainer this week with an average of 129 yards in two games.

The hard-driving 180-pound halfback from Toledo has gained 192 yards from scrimmage on running plays for an average gain of 7.1 yards and has added 62 yards on five pass completions in eight attempts to make a total gain per game of 129 yards.

Only other conference player over the 100-yard average mark is Perry Moss, Illinois quarterback, who made 48 yards on the ground against Purdue last week and added 77 on four pass connections in 10 tosses.

Northwestern's Vic Schwall took over the scoring leadership against Wisconsin with two touchdowns and four conversions for a total of 16 points.

Bob Demoss of Purdue and Ben Raimondi of Indiana, last year's two great passing stars, have found the going a little troublesome so far this season. Demoss has completed 16 out of 36 in two games for a .444 percentage while Raimondi has hit only 10 of 28 for .357. In addition to Chappius with .625, leaders among regular passers are Bob Young of Indiana and Emlen Tunnell of Iowa, each with six connections in 11 attempts.

Leading receivers are Lou Mihajlovich of Indiana and Bob Phillips of Iowa, each with four catches. Lou King of Iowa has intercepted three aerials to lead in this specialty, and Illinois' Dwight Eddleman tops the punters with a 53.6-yard average in five kicks. Michigan's Gene Derricotte, second leading punter with a 51-yard average in three attempts, also stands out as a punt receiver with five returns averaging 20.5 yards.

91 New Books Put on Library Shelves in Month

Ninety-one new books were added to the Carnegie Public Library in August, a recently released library report for the month showed, making a total of 40,580 volumes available. All of these new books were purchased by the board.

Total circulation at the main library for the month was 6,378. Of the new books, 30 were adult non-fiction, 44 adult fiction, six juvenile fiction, and 11 juvenile non-fiction. Adult non-fiction circulation was 671 and fiction, 4,009; juvenile non-fiction, 243 and fiction, 1,455. A total of 118 new adult borrowers were registered and 51 juvenile borrowers with a grand total of 7,730 who borrowed books during the month.

In the county branches there was a total circulation of 2,369 volumes with the various branches divided as follows: LaRue, 1,072; Prospect, 797; Caledonia, 500. Divided as to type, reading matter was listed at LaRue, adult non-fiction 62, fiction 705, juvenile non-fiction 64, fiction, 241; Prospect, adult non-fiction 69, fiction 486, juvenile non-fiction 27, fiction 215; Caledonia, adult non-fiction 16, fiction 282, juvenile non-fiction 36, fiction 166. A grand total of circulation both in the main library and county branches stood at 8,747.

Borrowers added at county branches in August was 32 of which 27 were adult, five juvenile. Total at the end of the month was 1,303. Grand total for registered borrowers for the main and branch librarians were 7,754.

Number of borrowers registered during the month at LaRue was 9, all of which were adult; total 534, adult 409, juvenile 225. Borrowers registered at Prospect were 17, adult 15, juvenile 2; total 490, adult 346, juvenile 144. At Caledonia borrowers totaled 203, adult 111, juvenile 92.

FORMER MARION MAN AMONG FIVE HONORED

Associated Press Men Given 133 Years To News Service.

Paul F. Swank, former Marion resident, was one of five Columbus newspaper men honored by The Associated Press at a dinner given Sunday night, according to an Associated Press dispatch. The five, who have contributed a total of 133 years' service to the Associated Press, all are still in the Columbus bureau. Swank, whose years of service total 25, began his newspaper career on The Marion Star as a reporter. He is an editor in the AP bureau.

The son of the late Dr. Jesse Swank, former pastor of Epworth Swank, he was city editor on the Marion Tribune before going on the AP staff.

Others honored at the dinner were H. H. (Doc) Daugherty, legislative correspondent, 28 years; John M. Pfadt, traffic bureau chief, 27; Editor Claude H. Wolff, 27, and Michael J. Ratzenberger, telegraphic printer operator, 26.

The dinner was held at the Wigwam, country estate of the Wolfe family, publishers of the Columbus Dispatch and the Ohio State Journal.

Speakers were Arthur C. Johnson, editor of the Dispatch, and Fritz Howell, head of the Cleveland AP bureau.

Congratulatory messages were sent by Kent Cooper, executive director of the AP, and F. J. Starzel, assistant general manager.

Bethlehem Grange Plans Booster Night

"Booster Night" will be observed Oct. 16 it was planned at a meeting of Bethlehem Wednesday night. At that time the teaching staffs of the Prospect, Pleasant and Waldo schools will be guests and the meeting will be open to the public. Refreshments will be in charge of a committee composed of Mr. and Mrs. Bernaldo Williams and Mr. and Mrs. Robert Howard.

Robert Denzer, captain, and members of the degree staff, conferred the first and second degrees on a class of candidates. Work in the third and fourth degrees was conferred by a team headed by Robert Rice. In a stuffed toy contest conducted by the home economic committee the awards were won by Mrs. Ralph Williams and Mrs. Paul Fogle. Miss Mary Faye McMillan, county home demonstration agent, was judge. Ralph Williams, master, announced the conferring of the Pomona degree on Oct. 26 at United grange hall when the work will be put on by a team from Delaware county.

LIPPMANN

(Continued from Page 6)

would have me speak. On Sept. 3, 1939, the Dominions were faced with a dilemma of which the whole world was aware. Either they must confirm a policy which they had had only partial share in framing, or they must stand aside and see the unity of the commonwealth broken, perhaps fatally and forever.

"It did not take them long to choose, and with one exception they chose war. But the dilemma was there, and having occurred twice in 25 years, it may occur again. That is the point at which equality of function lags behind equality of status. The Dominions are free — absolutely free — to choose their path; but every time there is a crisis in international affairs, they are faced with the same inexorable dilemma, from which there is no escape."

If Canada is faced with this "inexorable dilemma, from which there is no escape," certainly there is no use pretending that the United States has not been faced with it most poignantly of all, and that the United States is not now faced with it. The dilemma is a real one, and until British-American statesmanship recognizes it, and takes it seriously, and explores it frankly, the partnership of the English-speaking peoples will be at the mercy of incidents and irritations and blunders, of isolationism in both countries and disruptive maneuvers from without. No one need doubt but that the partnership will nevertheless remain. But it will be unstable, though it is indispensible that it be solidly founded in order to insure their own survival, security and greatness, and to be the anchor of the peace of the world.

ARMY ROOTED OUT OF GRID LEADERSHIP

AP Sports Poll Gives Nod to TD-Happy Texas.

By The Associated Press

NEW YORK, Oct. 8 — After two years Army has finally been rooted out of its spot at the head of the nation's football parade.

The nation's sports writers, voting in The Associated Press' first weekly poll of 1946 on the top ten teams in the country, today boosted Dana X. Bible's touchdown-happy Texas Longhorns up to the head of the class.

All told, 108 ballots were cast from coast to coast, and 69 of them voted the straight Texas ticket. Army got 21 first-place votes, and Notre Dame, finishing third, drew 15. One voter balloted for a first-place time among the Longhorns, the Cadets and the Irish. University of California at Los Angeles and Pennsylvania each drew one of the other two first-place nominations.

Under the usual point system of scoring—10 for a first place selection, 9 for second, 8 for a third and so on—it was a photo finish among the top three, with Texas piling up 999 1-3 points, Army 928 1-3 and Notre Dame 913 1-3. Army's second-place nominations were 36 to 13 for Notre Dame.

Michigan, with a total of 632 points, moved up to fourth place in this week's voting, off victories over Indiana and Iowa.

The rest of the first ten were distanced in the voting. The UCLA powerhouse was fifth with 401 points. Alabama's Rose-Bowl champions, second only to Army last year, dropped to sixth in the current balloting, with 352. Pennsylvania was seventh with 254 1-3. Georgia and Tennessee deadlocked for eighth with 247 and Northwestern, impressive 28-0 winner over Wisconsin last Saturday, moved up to tenth, with 177.

The second ten: 11—Columbia, 146; 12—Illinois, 119; 13—Louisiana State, 94; 14—Ohio State, 77 1-3; 15—Yale, 47; 16—St. Mary's (California), 45; 17—Stanford, 38; 18—Arkansas, 23; 19—Tie between Kentucky and North Carolina State, 17 each.

Others receiving one or more points: Iowa, 15; Oklahoma, 13 1-3; Oklahoma Aggies, 13; Tulane and North Carolina, 11 each; Texas Tech and Tulsa, 10 each; Navy, 9; Indiana, 7; Rice, Harvard, Cornell and Minnesota, 5 each; Nebraska, Georgia Tech and Nevada, 3 each; Dartmouth, Virginia, Wisconsin and Wake Forest, 2 each; Penn State, South Carolina, Mississippi State, Oklahoma City, Hardin-Simmons and U. of Washington, 1 each.

Vernon Varsity Registers 12-6 Victory Over Edison

Vernon's varsity gridmen making their initial appearance of the season overcame an early Edison lead last night at the Harding Stadium being on the long end of a 12 to 6 score as the game ended. In the reserve contest neither team was able to push across a score. About 1,500 persons were on hand for the contest.

Edison took the lead early in the first quarter after recovering a Vernon fumble on their own 46. Edison fullback Browning set up the scoring play dashing from the 50 to the Vernon 8. Browning then carried the pigskin into six point territory.

Vernon Scores

Vernon scored early in the second quarter climaxing a drive that started on their own 14. Running beautifully righthalf Dowler went 35 yards to the Edison ten, eluding would be tacklers by expert side stepping and change of pace. It looked as if Edison would get the ball on downs but on fourth down with 15 yards to go Dowler took the ball on a deception play going into the Edison end zone.

Edison was on the Vernon five when the half ended.

Dowler Hits Pay Dirt

The final tally of the game came when Vernon got the ball on downs on their own 36 in the final minutes of the third quarter. The scarlet and grey team had advanced to the Edison 42 when the quarter ended. Vernon used an aerial and ground attack to advance to the 18 from which Dowler once again raced to pay dirt.

Edison then uncorked a last minute scoring drive. Browning advanced the kick off 16 yards to the Edison 44. Running from a T and single wing formation, Browning made most of the Edison yardage putting the ball on the Vernon 16. Brokaw picked up five and Browning got to the eight. A pass out to the right side from Brokaw to Drake advanced the ball to the two and the game ended.

This contest was highlighted by the fact that both junior high teams played viciously in an attempt to chalk up a victory and when tempers flared a couple of players were ejected from the game.

Reserve Scoreless

When the reserves clashed neither team was able to drive to pay dirt although both teams threatened. The deepest penetration of the game was made to the Edison eight.

Line ups Varsity:

Vernon		Edison
Snyder	LE	Standley
Stoner	LT	Walters
Shoaffer	LG	Geer
Seckenger	C	South
Echols	RG	Eanor
Taylor	RT	Upton
Johnson	RE	Edington
Graham	QB	Brokaw
Zimmerman	LH	Hasen
Dowler	RH	Drake
Rinnert	FB	Browning

Touchdowns: Edison, Browning one; Vernon, Dowler two.

Substitutions: Vernon—backs, Smith, Berlage, and Peak; line, Everly, Rush, LaMarche, Johnson, and Welch. Edison backs: Craft and Smith; line, Minniker and Harbin.

Reserve line-ups:

Vernon		Edison
Lewis	LE	Thomas
Geer	LT	Sink
Goff	LG	Eddy
Andrews	C	Bitzer
Bracey (C)	RG	Heidel
Gerber	RT	M. Smith
Bush	RE	Darnell
Girton	QB	Thurston (C)
L. Jones	LH	Geisler
Kennel	RH	Luka
Hemminger	FB	Swarts

Substitutions: Vernon—backs, Eastman; line, McAffee, Hartman, and Day. Edison—backs, Monroe, Freese, and Fletcher; line, Fairchild Custer, Martin, and Reck.

WIANT'S
Have
NU-ENAMEL
—costs as little as
1¢ PER SQ. FT.
WIANT'S
120 S. Main Phone 3144

Prostate Gland Trouble?

I'm a railroad man and for over 8 years had difficulty working because of backaches due to Prostate Gland trouble. Doctor's formula proved of great benefit and before and since his death have sold them (now called Watt's Suppositories) to railroad men and others the country over. Fine testimonials and repeat business show the good work they do. Backache, getting up nights, often indicate an inflamed Prostate Gland. I guarantee your money back if not given relief. One Dozen Watt's Suppositories, $1.25; 2¼ dozen for $2.50. Sold at HENSLEY & COOPER

Be Quick To Treat Bronchitis

Chronic bronchitis may develop if your cough, chest cold, or acute bronchitis is not treated and you cannot afford to take a chance with any medicine less potent than Creomulsion which goes right to the seat of the trouble to help loosen and expel germ laden phlegm and aid nature to soothe and heal raw, tender, inflamed bronchial mucous membranes.

Creomulsion blends beechwood creosote by special process with other time tested medicines for coughs. It contains no narcotics.

No matter how many medicines you have tried, tell your druggist to sell you a bottle of Creomulsion with the understanding you must like the way it quickly allays the cough, permitting rest and sleep, or you are to have your money back. (Adv.)

The LARUE TILE COMPANY
Now at full production
CALL LARUE 190
For further information.

Read the Want Ads

Mrs. Jennie Landreth of Kenton Stricken

Special to The Star

KENTON, Oct. 8 — Mrs. Jennie Landreth, 73, died at 4:30 p. m. Sunday at Antonio hospital here. Death was attributed to paralysis.

She was born on April 1, 1873 in Putnam county, the daughter of Mr. and Mrs. Albert Clemens.

Surviving are one son, Harold Roberts of California; one daughter, Mrs. May Stoody of Carey; a granddaughter Jean of California; two sisters, Mrs. Ella Appenzeller of Findlay and Mrs. Lucy Naus of Forest. One sister, Mrs. Elsie Derringer of Kenton, preceded her in death in 1944.

Funeral services will be conducted from the Schindewolf funeral home in Kenton Wednesday at 2 p. m. with Rev. W. L. Noftzier officiating. Burial will be in Huston cemetery at Forest.

TROOP ARRIVALS

By The Associated Press

The M. I. T. Victory is scheduled to arrive at New York today with 1,312 service personnel from Bremerhaven.

POP UP "SLOW LAYERS" with EGG-LAC

STIMULATES HIGHER EGG PRODUCTION QUICKLY AND ECONOMICALLY . . .

Give "slow" layers Egg-Lac Pellets at once for two or three days and watch how fast they come into production. Egg-Lac Pellets are just what you've been looking for to give good pullers a better chance. Stop in soon. Get Egg-Lac for extra egg profits.

MASTER MIX

Marion Grain & Supply Co.
356 N. Vine St. Phone 2666

PRESENTING SOME MEMBERS OF THE CORDUROY REPEATERS' CLUB

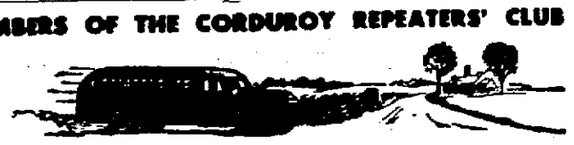

"I get the Kids to School Safe, Happy, on Time . . . At Ease on Corduroys!

"The School Marm says, 'Charlie, try to get the youngsters here at 8:50 sharp. But they must be right-side up.' Then she looks the bus over and is very pleased to see the new Corduroys. 'You have some real good tires, Charlie,' she says. 'I'll feel a lot better with the kids riding on Corduroys'!"

YOU'RE Always "AT EASE" ON CORDUROYS

Experienced motorists have learned to trust their Factory-Fresh CORDUROY Tires and Tubes. That's why our "Repeaters' Club" has grown so fast and so big. These loyal customers value their extra miles of safer driving . . . on Corduroys all around!

Have your dealer inspect your tires now — and if you'll be needing tires soon, place your order now with your Independent Corduroy dealer. He will do his best to supply you. Corduroys are worth waiting for.

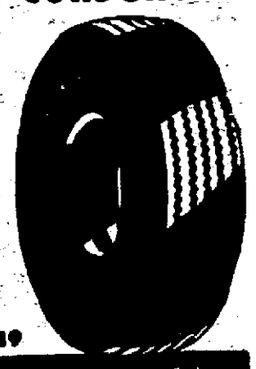

Corduroy
ALWAYS DEPENDABLE
Manufacturers of EXTRA QUALITY TIRES SINCE 1919

$8.95

Suede-tex
luxurious new fabric . . . in a better fitting jacket

This Bantamac Suede-Tex* jacket is new and smart and mighty comfortable. It's longer than the usual jacket—to give you the straight casual lines of a fine sports coat. It has a coat-style collar, built up to hug the neckline. It has straight coat sleeves, adjustable to form a double cuff, if you wish. And the wonderfully smooth, suede-like fabric is water-repellent as well as light in weight. Wear this new Bantamac for leisure...wear it for fun out-of-doors... wear it for free-shoulder, full-chested ease.

OTHER BANTAMAC JACKETS EXCLUSIVE AT DUGAN'S $7.95 to $18.50
OPEN ALL DAY WEDNESDAY
OTHER OUTDOOR JACKETS $4.95 to $25

The JIM DUGAN CLOTHING STORE

NEWSPAPERARCHIVE®
NEWSPAPERARCHIVE®

BOARD OKAYS NEW TEACHERS

Appointments to City School Staff Given Approval at Meeting.

Approval of teachers appointed to positions on the Marion public school staff by Supt. E E. Holt, and payment of monthly bills made up the major part of the monthly meeting of the City board of education Monday afternoon at the administration building

Appointments approved included Mrs Mary Alice O'Brien, part-time teacher at Edison Junior High school; Darl Gatchell, teacher at Central Junior High and coach at Vernon Junior High school; Mrs Helen Burton, teacher at Edison Junior High; Mrs. Jean Gatchell, teacher at Silver street, Mrs Bertha Sorgen, teacher at North Main building Miss Helen Penned was granted a continuing contract for the school year and resignations accepted were from Miss Ruth Endicott and Miss Margaret Watrous.

Upon the recommendation of Supt. Holt the board employed the following instructors for evening classes for veterans in the Harding vocational shop during the current month: Frank Stanley, Don Zuspan, Eric Williams and Robert McManan, and Jack Garrison as tool crib boy and L. H. Rieker as coordinator. This action was taken at the request of the Marion Power Shovel Co and the Veterans Administration Transportation of two Marion county students to the sight-saving and crippled children's classes at George Washington school by the Red Cab Co at the rate of 75 cents a stop was authorized.

Bills in the amount of $15,-109 21 were authorized paid. Major items in the sum included installation of a new heating system at Pearl Street school, $3,-252 85, purchase of text and work books and magazines, $5,022 40 and text book rebinding $565 21 The board also authorized the closing of school on Friday Nov 1 to permit the teachers to attend the Central Ohio Teachers meeting at Columbus Nov. 1 and 2.

SAYS GOODBYE TO CONSTIPATION

Famous Cereal Ends Lifetime Of Dosing

Do you suffer from constipation? Then read this sincere, unsolicited letter:

"I can truthfully say that I have been more or less constipated all my life and have taken most all kinds of harsh laxatives. But four months ago I began eating Kellogg's ALL-BRAN. I eat a dish of ALL-BRAN every morning, and have a nice easy passage every day. I am now 74 years old." A. A. Schaeffer, 3736 S E. 32nd Ave., Portland, Oregon.

If you suffer from constipation due to lack of bulk in your diet, you may be free from this trouble for the rest of your life if you will eat a dish of KELLOGG'S ALL-BRAN every day, and drink plenty of water. Try this for 10 days, and if not *completely* satisfied, send the empty carton to Kellogg Company, Battle Creek, Michigan. *You'll get double your money back.*

ALL-BRAN is *not* a purgative, but a wholesome cereal made of the vital outer layers of finest wheat. Eat KELLOGG'S ALL-BRAN every day as a delicious cereal, or in muffins.

Get ALL-BRAN at your grocer's. Made by Kellogg's of Battle Creek and Omaha.

Little Damage Caused in Traffic Accidents

Traffic accidents reported to police Monday included the following, none of which involved injuries or serious damage

Cars driven by John H. Sherer, 34, of near Marion and John H Wiles, 21, of near Mt. Gilead collided on Orchard street near West Church at 1:45 p. m.

An accident was reported between machines driven by Kenneth E. Narance, 24, of 225 Duluth avenue and Miss Jennette Turner of 620 Mary street on North Prospect and Mill street at 5 30 p. m.

An automobile driven by Walter Murphy, 34, of Toledo collided with one driven by Herbert M. James of 199 Leader street on South Prospect street near West Center at 5 45 p. m.

Cars driven by William J Smith, 27, of near Marion and Fred C Freeman, 54, of 821 Bellefontaine avenue collided at Wood and Davids streets at 3.50 p. m.

FIREMEN INSPECT BUSINESS BUILDINGS

Take Part in Fire Prevention Week Observance.

The fire department was active Monday and today in Marion's observance of National Fire Prevention Week The local drive is headed by Bob Cunningham, chairman of the Chamber of Commerce's fire prevention committee

Fire Chief Owen A Sifritt said 19 men, comprising the entire off-shift of the department, yesterday began at the courthouse and fanned out in four directions through the downtown district, inspecting business places for fire security. They covered about three blocks and will resume Wednesday, the chief said

Today the other shift will start inspecting Marion factories The chief and captain on duty will also today begin inspection of schools All schools will be inspected during the campaign this week, Sifritt said. The inspection squads will alternate every other day, so that by the end of the week all industrial and business places in the city will be covered.

Public demonstrations will be given each day from 12 to 1 p m at Main and Center street on how to turn in fire alarms on the two types of alarm boxes in use in the city. Fire department mechanic John T. Ganoe is giving the demonstrations.

BATTLE MUCK FIRE IN HARDIN COUNTY

Road Thought To Be Undermined Near McGuffey.

Special to The Star

KENTON, O., Oct. 8—Kenton firemen and volunteers have been fighting a muck fire along a township road near McGuffey since Saturday afternoon. Kenton's new 1,370-gallon water-carrying truck was taken to the scene of the fire for the third day Monday.

County officials said that the extent of the damage to the road will not be determined but it is thought that the road has been undermined in spots by the vegetation burning under it. Tons of water and shovels have been used in combatting the fire which local Fire Chief Jones says, is one of the hardest type fires to extinguish as it may burn underground for several feet before out cropping on the surface.

Reports from the McGuffey, O. area Monday said that two other muck fires had started in that area, one of them endangering a field of corn.

FOREMAN IS ELECTED HEAD OF 40 ET 8

Marion Voiture Names Officers at Legion Dugout.

Norvan V. Foreman was elected chef de gare of Marion Voiture No 48, 40 et 8, when annual election of officers was conducted at a meeting Monday night in the Legion Dugout.

Elected to serve the voiture with Mr Foreman were: Ralph Cheney, chef de train; Roy H. Waddell, commissaire intendant; William E Marks, correspondant; Clifford W. Chapman, conducteur; Claude W. Metzger, sous conducteur, William Arndt, garde de la porte, Newton Cunningham, aumonier, Chester B Morris, commis voyageur, William Eikenbary, commis voyageur premier; Charles Kistner, commis voyageur deuxeme, William R. Martin, avacet, Wilson H Blue, drapeau; Fred Kempton, lampiste, and Fred P Haas, historian. Cheminots elected were: Walter Behner, Marion Bird-McGinnis Post, William Rizor, Marion G. I. Post; Charles Gillespie, LaRue; Harry Lauer, Prospect, Fred P. Haas, Caledonia, Thomas Daughmer, Upper Sandusky, W. D. Shaefer, Carey; Lester Wall, Richwood, Thomas Campbell Jr, Mt. Gilead; George Bender, Cardington, and C C Conklin, Waldo.

Installation of these newly elected officers will be conducted Nov 4 by Herbert Wilson of Washington C H, grand chef de gare. Glenn E. Allen of Rocky River, grand correspondant, and McKinley Haines of Marysville, Sixth district cheminot, have also been invited to attend the installation

A banquet will precede the installation The committee in charge of arrangements is composed of William E Marks, chairman, Earl West, Leon Bomas, D J. MacDonald and Roy H. Waddell.

Tellers for the election were Fred P. Haas, J W. Llewellyn, and D J MacDonald.

Earl West, commander of Bird-McGinnis Post American Legion, gave a talk on Legion membership and explained how members can be obtained. During the meeting, the membership stood in silence in memory of H. Alfred Douthen, past chef de gare, who drowned in Lake Erie, Sept. 16 while on a fishing trip

CPA TIGHTENS VET HOUSING RESTRICTION

By The Associated Press

WASHINGTON, Oct. 8 — Reports of $100,000 swimming pools and fences and walls costing $50,-000 led the government to tighten its construction restrictions today in favor of veterans housing.

"We had too many loopholes in our previous orders," a civilian production administration official told a reporter, citing the costly pools and walls as an example.

Brought under controls for the first time are swimming pools, boardwalks, amusement park roller coasters; concrete surfaces for parking lots, tennis courts and drive-in theaters, and walls or fences built of wood, brick, concrete or concrete blocks

None of these must be planned or started without specific authorization unless they cost less than $200 Similarly, no repairs or alterations may be made without a permit if they cost $200 or more

Those which have been started with the materials on the site may be completed. Permits are required for all others.

"We have to get the bricks and cement to complete veterans' homes first," the CPA official said.

Former Richwood Resident Stricken

Special to The Star

RICHWOOD, Oct. 8—Mrs. Hattie Heenan, 67, formerly of Richwood, died in the home of a son in Alliance, where she lived, at 7 p. m. Sunday. Born June 20, 1879, in Richwood, she was a daughter of William and Alice Gandy Decker. In 1898, she married Frank Heenan. She was a member of First Baptist church here Surviving are her husband, three sons, Marion L. Heenan of Dayton, Owen Heenan of Phoenix, Ariz., and Kenneth, in whose home she died, a daughter, Mrs. Marguerite Murray of Dayton, six grandchildren, two great grandchildren, and a brother, Wilbur Decker of Delaware. Funeral services will be conducted Wednesday at 2 p. m in the Winter funeral chapel here by Rev. Donald Hobbs, pastor of the Baptist church. Burial will be in Claiborne cemetery. Friends may call at the funeral home.

LEWELLYN-SELLANDERS
J. W. Llewellyn
W. A. Selanders
—INSURANCE and SURETY BONDS
Safe—Dependable Economical
116½ S. Main St. Ph. 5294

Marion Wilcox, Hardin Co. Dog Warden, Dies

Special to The Star

KENTON, Oct. 8—Marion Wilcox, 65, prominent Hardin county farmer and Hardin county dog warden for the past several years died at his home west of Kenton of apoplexy Sunday morning.

MINISTERS HEAR DRAMATIC DIALOG

Delaware Man on Program for Church Group.

The program feature of a luncheon meeting of the Marion County Ministerial association Monday at the Y. M. C. A. was a dramatic monolog, "The Light of Men," presented by Edward W. Rowand of Delaware. Wives of several members were guests, Mrs. Frances Ford, president of the missionary group of the Quinn Chapel A. M. E. church was a guest, and Rev. Nathaniel H. Billings of the Christian and Missionary Alliance congregation was welcomed as a new member. Guests of their husbands were Mrs. R. W. Faulkner, Mrs. S. E. Kaetzel, Mrs. V. E. Busler, Mrs. W. B Smith, Mrs. H. V. Falor, Mrs. W. E. Zimmerman, Mrs. E. M. Hertzler and Mrs. H. M. McAdow.

Mr. Rowand's presentation was a dramatization based on the "verse translation" of the Gospel of St. John made by an eminent scholar, the late Dr. Henry Huizinga.

During the business session, the association voted to support a Quiz Book temperance program in the junior and senior grades of the city and county high schools if the superintendents agree to approve such a program. The matter was presented by Rev. H M. McAdow, the Methodist church's representative of the Anti-Saloon League.

As a feature of the observance of national Girl Scout week, Oct. 27-Nov. 2 here, the association will sponsor a vesper service Sunday, Oct. 27, at 4 p. m. in Calvary Evangelical church for Girl Scouts of Marion. The public interest and social relations committee reported an effort made to clear Wednesday night permanently for Church night throughout the city.

Boys with Matches Start Fire in Club House Hut

A group of small boys playing with matches in a hut which served as a club house set fire to the hut and started a grass fire in the lot in which the hut stood Monday at 12:45 p. m., firemen reported.

The hut was located in a lot on Clinton street near Woodrow avenue. Firemen reported that by the time they arrived the fire had been almost extinguished by the boys' mothers. The hut was a total loss, however, they said.

A match discovered in a waste paper basket was reported to have caused a fire at the Travelers' Hotel at 141½ North Main street in the room of Mrs. Clarence Hall Monday at 3:03 p. m. Curtains, window frames and a refrigerator were damaged. Loss was estimated at $50.

A burning tree and rubbish pile, ignited from embers of a controlled grass fire earlier in the day, was extinguished by firemen Monday at 6:40 p. m. at the home of Dr. John F. Kantzer on North Main street north of the corporation line.

Convention Delegate Named at Meeting

Mrs. H. H. Cooper, president, was named a delegate to the Western deanery meeting at Delaware Wednesday and also to the first annual convention of the Columbus Diocesan Council of the National Council of Catholic Women at a meeting of St. Mary council Monday night in Moira hall. Speaker for the evening was the pastor, Rev. William J. Spickerman, head of the Western deanery who explained the objectives and ideals of the council.

A number of members are planning to attend tomorrow's meeting which will be held at Bun's restaurant. Mrs. J. T. McNamara of Marion is deanery president. All members of the deanery are asked to attend the diocesan meeting to be held at the Neil House in Columbus on Oct. 23. Bishop Michael J. Ready will extend greetings at the luncheon and also be the speaker for the afternoon session.

Plans were made for a silver tea and book review for the next meeting Nov. 4. Arrangements will be in charge of a committee composed of Mrs. Mary Maxwell, Mrs. Charles Faurot, Mrs. Paul Leser, Mrs. James Coffey, Mrs. H. Van Oss and Mrs. L. A. Axe.

TANGIER IS THIRSTY

By The Associated Press

TANGIER—All water mains have have been ordered shut off daily in this sun-baked international port from noon until 8 p. m. Water consumption has been averaging 8,420 cubic yards a day, against a reservoir supply of 3,900 cubic yards.

TONIGHT — Final "Scotch Nite"
SECCAIUM PARK

Tonight is the last "SCOTCH NITE" of this season. Park will be open every Saturday and Sunday night until the closing Halloween Masquerade Dances. Watch for the dates.

LAST SCOTCH NITE TONIGHT AT SECCAIUM

INSTITUTE COOTIETTE CLUB AT MEETING HERE

Mrs. Delsia Baker Heads New Marion Auxiliary.

A Cootietie club was instituted at a meeting held Sunday afternoon in the Veterans of Foreign Wars hall, with Mrs. Sadie Russell, grand gray back, of Toledo as the instituting and installing officer. The group, which will be known as D'Accord Cootiette Club No. 269, is made up of women affiliated with the auxiliary to Veterans Post No. 1313. Nine members of Buckeye Cootietie Club No. 24 Toledo, conferred the work on 22 members, 18 of which are from Marion.

The following officers were installed: Mrs. Delsia Baker, chief gray back; Mrs. Margaret Foreman, lady louse; Miss Margaret Saunders, baby louse; Mrs. Lucille Edington, shekel keeper; Mrs. Dorothy Briner, scratcher and publicity; Mrs. Lydia Ralston, crummy chaser; Mrs. Mertie Saunders, louse hunter; Mrs. Maude Marts, pious louse; Mrs. Anna Hess and Miss Evelyn Saunders, tightwads; Mrs. Helen Morgan rustling louse; Miss Eva Saunders and Miss Mary Alice Smith, assistants; Mrs. Helen Burkley, ivory louse. Mrs. Russell announced a grand crawl to be held Oct. 26 at Hotel Secor in Toledo.

Grand officers present with Mrs. Russell were Mrs. Myrtle Carnes, scratcher, Mrs. Vivian Peyton, crummy chaser, Nellie Feinagan, rustling louse, Mrs. Louise Dixon, louse hunter, and members from Peu-Peu club No. 96 and Weeping Willow club No. 58 of Columbus Jai-Des Pous No. 53 of Dayton and from Cincinnati.

Following the work dinner was served to 50 members and guests

MEAT

(Continued from Page 1)

food front there were these other developments:

1. The government said the continuing transportation crisis will interfere with the movement of food and other farm products next year No shortage of livestock cars was predicted, however.

2. Mr. Truman said this country will always be able to feed itself, as well as others. The Chief Executive made no reference to the current meat situation, however, in his brief talk with state representatives of the agriculture department's production marketing administration.

The agriculture department has reported a tendency on the part of some livestock men to hold meat animals for possible higher prices.

Under the new price law, an industry advisory committee may petition Anderson for decontrol, although the secretary has said that any such petition must be based on the ground that supplies are sufficient to meet requirements.

Russ Envoy Protests Against "Discourtesy"

By The Associated Press

WASHINGTON, Oct. 8—Russian Ambassador Nikoli Novikov has protested to the state department against allegedly discourteous treatment by American officials when he arrived in New York last week from the Paris peace conference.

The contents of his note were not disclosed immediately, but it was understood he complained that he was detained for nearly an hour in the customs office at LaGuardia field while inspectors tried to persuade him to sign a statement that his baggage contained nothing illegal.

It was understood he contended this constituted an infringement of diplomatic privileges accorded throughout the world

Three Motorists Cited for Speeding

City police stopped three out-of-town motorists Sunday on Delaware avenue and North Main street and cited them on charges of speeding. None have yet appeared for hearing.

They are Helen M. Simmons of Bowling Green; Charles O. Lookbaugh, 53, of Plymouth; and Stephen Santos, 17, of Rossford, O.

PLAN SALE OF HEALTH SEALS

Annual Christmas Campaign To Be Launched Here Nov. 25.

The annual sale of Christmas health seals will be launched Nov. 25, it was planned at the quarterly meeting of the Marion County Anti-Tuberculosis League Monday night in the office of the president, Dr. E. L. Brady.

In addition to outlining plans for the seal sale the members heard a report on the proposed establishment of a five-county project for the care of tubercular patients now under discussion by county officials, representatives of anti-tuberculosis leagues and others interested in the prevention and cure of tuberculosis. The project, which got under way at a meeting held at Delaware last month, was presented by Mrs Ann Sedelmaier of the county health department. Counties contacted in the project are Union, Delaware, Marion, Morrow and Madison. The meeting was attended by approximately 30 persons including heads and representatives of the county leagues, county commissioners and nurses, Mrs. Sedelmaier stated. Plans are to establish a convenient and adequate place for the care of patients from the five counties somewhere in the area. A meeting was arranged for the first Monday in November at Marysville when heads of leagues and county commissioners will discuss the proposed project at greater length Attending the Delaware meeting were Mrs. W. E Miley of the county league and Carl Lehner of the county commissioners.

"No Essential Change" in Hull's Condition

By The Associated Press

WASHINGTON, Oct. 8—Bethesda Naval hospital said today there was "no essential change" in the condition of former Secretary of State Cordell Hull, previously reported improving after a stroke eight days ago.

The 75-year-old former cabinet officer was described yesterday as being out of immediate danger

CONTINUOUS SHOWS
State
ADULTS 25c. CHILDREN 14c
TODAY AND WED.
BIG DOUBLE SHOW!

ALSO
"BLONDE ALIBI"
MYSTERY THRILLER

BUY! Through the WANT-ADS

Hardin G.O.P. Discuss Promotion of GI Club

Special to The Star

KENTON, Oct 8—The Hardin county Republican Executive Committee meeting in Kenton last week appointed a committee of five to promote a GI Club The committee appointed consists of Riley Radcliffe, Lloyd Kelly, Harry Eddy, all of Kenton, Lee Hammond of Ada, and Rex Minnick of Dunkirk

Plans were also made by the committee for the annual Republican Rally to be held in Kenton Friday, Oct. 18. Paul Herbert, candidate for lieutenant governor will be the principal speaker.

MINORS HELD FOR BUCYRUS CAR THEFTS

BUCYRUS, Oct. 8—Arrest of five minors, four boys and one girl, here Monday is expected to solve a wave of automobile thefts which have caused police considerable trouble within the last several weeks. Three of the five young people taken into custody have court records.

The teen-agers were picked up Sunday night in one of the ten cars they admitted taking during the last two weeks Seven of the cars stolen were from Bucyrus; one was from Nevada, one from Attica and one from Shiloh. Nine of the ten have been recovered.

Previous charges against three of the group include bicycle thefts and thefts of money from milk bottles

The young people will be given hearings in juvenile court

THIRD PARTY MOVE DISCUSSED BY AFL

By The Associated Press

CHICAGO, Oct. 8—A third party move entered the American Federation of Labor's convention political discussions today as veteran AFL leaders forecast it would make little headway.

The plan, put forward in a resolution assigned to a convention committee, contemplates formation of a third political party sponsored by the AFL with labor, farmer and consumer support.

It attracted attention among convention delegates because of present AFL coolness to both the Republican and Democratic parties and of AFL President William Green's disagreement with many policies of the Truman administration.

Herbert Says Lausche Teams with OPA, PAC

By The Associated Press

In a campaign speech at Xenia last night, Republican gubernatorial candidate Thomas J. Herbert said Gov. Frank J. Lausche was "in the same corner as the OPA and the PAC."

"The people of Ohio," asserted Herbert, "have not forgotten that the present governor was called upon to appoint a United States senator to succeed Senator Burton The governor appointed a man whose unswerving support of the policies of the New Deal and the OPA recently earned him the indorsement of the PAC."

Read the Want Ads

Continuous Shows 12-12
Marion
Afternoon - 30c
Evening - - 35c
Children - - 14c
2 BIG HITS ★ TODAY ★ WEDNESDAY

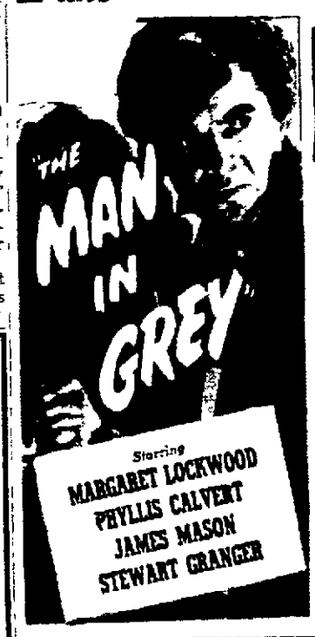

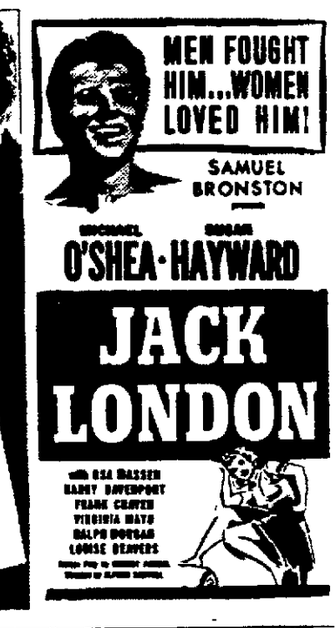

BIG DOUBLE FEATURE TODAY

— PLUS —

"NO TIME FOR COMEDY" 1:00 - 4:00 - 7:00 - 10:00
"SHADOW OF WOMAN" at 3:00 and 9:00 ONLY
ALSO LATE NEWS — COLOR CARTOON
MATINEE 14c-40c. EVENING 14c-40c-50c. TAX INC.
7 BIG DAYS STARTING TODAY
OHIO THEATRE

HEADQUARTERS FOR HEATING
Coal — Oil — Gas
BECHTEL & SON
Rear 277 W. Columbia St. Phone 6261

Eagle HOME INSULATION EASILY INSTALLED!

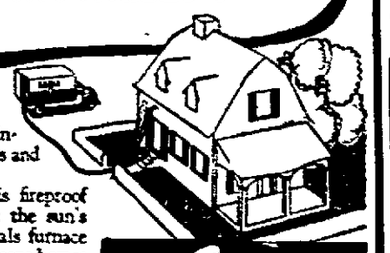

●Special pneumatic equipment blows Eagle Insulation into hollow walls and the attic floor.

A thick lining of this fireproof mineral wool shuts out the sun's hot rays in summer—seals furnace heat inside all winter—keeps homes more comfortable the year around.

Eagle INSULATION for Homes

Phone 2043 or 2094

R. A. ANDERSON
Anderson Eagle Insulation Co.
513 Silver Street

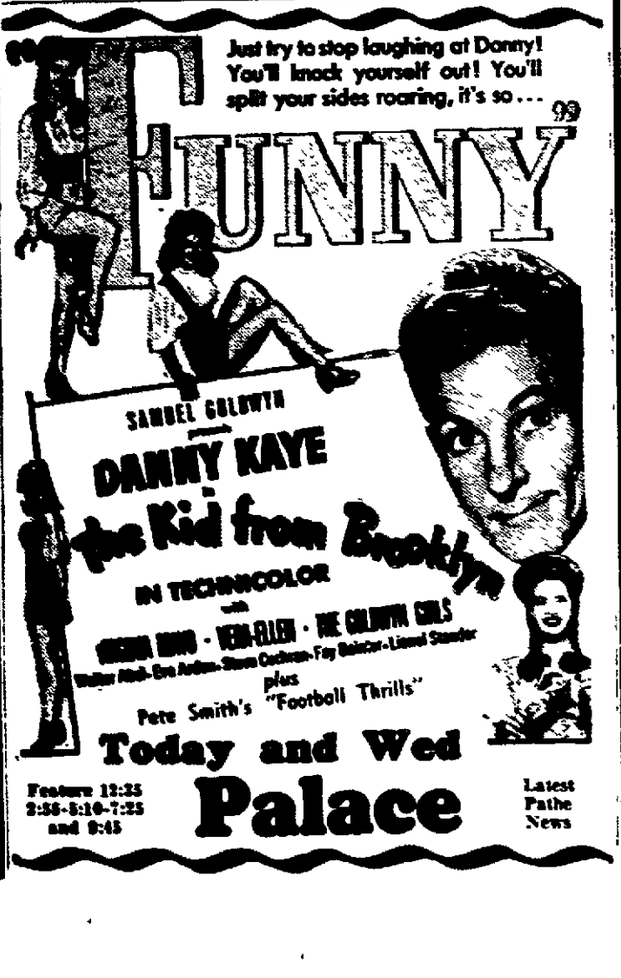

NEWSPAPERARCHIVE®

HITLER CALLED FATHER OF SON

German Woman Claims Goebbels' Boy Belonged to Fuehrer.

By The Associated Press

MUNICH, Germany, Oct. 8 — Magda Meissner, wife of Adolf Hitler's former secretary of state, has disclosed the deceased fuehrer was a sentimental lover who sired a son born to the wife of Paul Joseph Goebbels, Nazi propaganda minister.

The son was born in March, 1938, and died in the suicide of the Goebbels family in the last days before Berlin's fall in the spring of 1945 to the Russians, Mrs. Meissner said in an interview yesterday.

Goebbels knew Hitler was the child's father and "took advantage of this knowledge," she said. "I otherwise the fact was kept secret. I am the only survivor who knows it."

Named Helmuth

Hitler's son was named Helmuth and was the result of a romance between the Nazi fuehrer and Goebbels' attractive, ash-blonde wife, Magda, while both were vacationing in the Baltic sea in the summer of 1934, Mrs. Meissner said.

At that time Mrs. Goebbels was on bad terms with her husband," she said, "and Goebbels spent only his weekends at Heiligendamm, while Hitler lived there constantly for two or three weeks.

"He lived in the same hotel as Mrs. Goebbels and visited her so regularly in her apartment that their relations were obvious. When out in society together they seemed lost in each other's company, especially when love songs were played."

"Mrs. Goebbels loved Hitler's child especially. Hitler, too, maintained an active interest in his son."

Had Hitler's Eyes

Mrs. Meissner said Helmuth's head and eyes were the same as his father's."

With this hold over the Fuehrer, Mrs. Meissner said, Goebbels could assert himself with impunity to Hitler. Therefore he was able to get away with a scandalous way of living."

Hitler was not faithful to women, she said.

"Even during his long affairs with Eva Braun, he had relations with other women," Mrs. Meissner said.

"Hitler seemed to prefer blondes. Later, when Mrs. Goebbels had trouble with her husband again, she had a romance with a state secretary in the propaganda ministry."

Previous to her affair with Hitler, Mrs. Goebbels had three other children, Mrs. Meissner said—two daughters by Goebbels and a son by an earlier marriage.

Meissner now is confined at Dachau awaiting trial by a denazification court.

See for Yourself: What's Happened To Soap

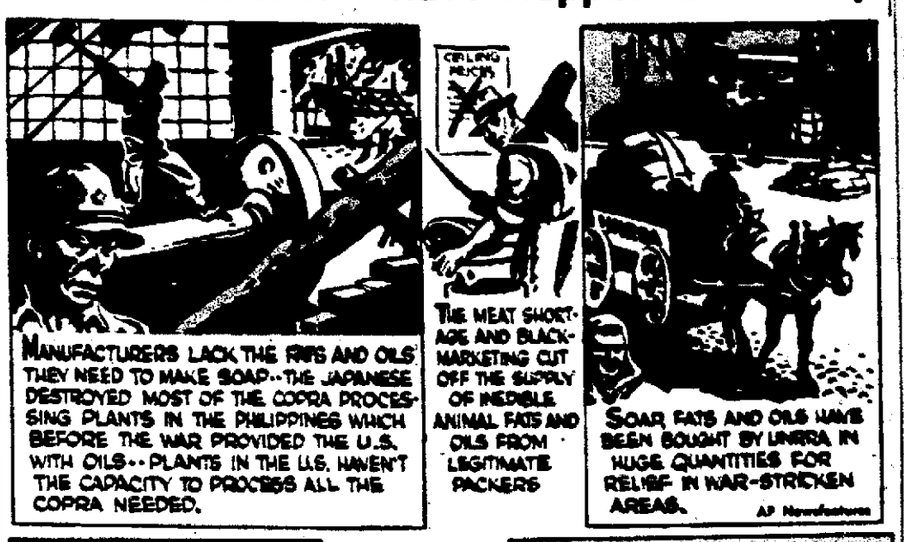

Programs on the Air

By The Associated Press

NEW YORK, Oct. 8—With the scene of the delayed World Series moving to Boston Wednesday, MBS will start its broadcast at 1:15 P. M., an hour earlier than from St. Louis. That will be the time for Thursday, too.

This year's microphoning has introduced a different team of play by play announcers, Arch McDonald and Jim Britt. They had something to shoot at in such past performances as those of Red Barber and others. But a lot of listeners thought they were missing the bullseye, at least at times.

• • •

Developments for tonight: MBS 8 addition of another mystery drama, "Private Detective Michael Shayne," starring a week earlier than at first planned.

ABC 9:30 return of Boston Symphony hour under direction of Dr. Serge Koussevitzky, at a new time after moving from Saturdays of last season.

CBS 10:30 Bernard Baruch discussing atomic energy upon receiving the annual Freedom House award, to be presented by Mrs. Eleanor Roosevelt.

MBS 10:30—"Tito on Trial," a dramatization and eye-witness account of present-day Yugoslavia.

• • •

Tuning tonight: NBC—8 Rudy Vallee and Georgie Jessel, 9 Amos and Andy; 9:30 Fibber and Molly; 10:30 Red Skelton.

CBS — 8 Big Town; 8:30 Mel Blanc broadcasts; 9 Vox Pop; 10 Godfrey's Talent scouts; 11:30 Fire Prevention program.

ABC—7:30 How Do You Pronounce it, quiz; 8:30 Henry Morgan; 10:30 Hoosier Hop.

MBS—7:45 Sports period; 8:30 The Falcon; 9:30 American Forum, "Is a National Political Change Necessary?"

All times given are Eastern Standard Time. Erroneous listings, if any, are caused by last-minute changes made by stations and networks.

	NATIONAL WLW 700	AMERICAN WHKC 1490	COLUMBIA WJR 760	MUTUAL WBRC 610
TUESDAY (Night)				
5:00	Girl Marries	Terry, Pirates	Music Shop	Al Parlin
5:15	Portia	Voice of Army	"	Superman
5:30	Plain Bill	J. Armstrong	Club Carousel	Capt. Midnight
5:45	Farrell	Music	Quartet	Tom Mix
6:00	On the Carpet	Headline Edition	News	Paul Frank
6:15	News	Sportscast	Bud Guest	Sports
6:30	Crossroads Cafe	Encore Time	Sing'n' Sam	Orchestra
6:45	Lowell Thomas	Classics	Trout-News	"
7:00	Supper Club	Rhythm Revue	Mystery Story	Fulton Lewis
7:15	Quiz Kids	Elmer Davis	Jack Smith	Aladdin
7:30	"	Anagrams	Wayne King	News
7:45	Kaltenborn	Melodies	"	Sports
8:00	Rudy Vallee	Lum 'n' Abner	Big Town	Under Arrest
8:15	"	AAF Depot	"	"
8:30	Date with Judy	Henry Morgan	M. Blanc Show	The Falcon
8:45	"	"	"	"
9:00	Amos and Andy	Rex Maupin	Vox Pop	Gabr'l Heatter
9:15	"	"	"	Life Stories
9:30	Fibber McGee	Boston Symphony	Hollywood Players	Am. Forum
9:45	"	"	"	"
10:00	Bob Hope	Concert Time	D. Large Ch'r's	Am. Forum
10:15	"	"	Upton Close	Upton Close
10:30	Red Skelton	Music	Melody Hour	Melodies
10:45	"	"	"	To be ann.
11:00	News	News	News	News
11:15	Background	Club 1490	Wings of Song	Orchestra
11:30	United Nations	" "	H. King Orch.	Orchestra
11:45	"	" "	"	Dance Orch.
WEDNESDAY (Day)				
7:00	News	News	Rawley-News	Paul Frank
7:30	News-Weather	Morn. Start	Mulholland	Winks
8:00	Time to Shine	M. Agronsky	White-News	Al Parlin
8:30	Morning Matinee	Woman's Prog.	Mulholland	Rangers
9:00	Morning Matinee	Art Baker	Know America	News
9:30	Editor's Daughter	Breakfast Club	Mrs. Page	Eileen
10:00	Jack Berch	True Story	Anything Goes	Home Town
10:30	Road of Life	Hymns	Evelyn Winters	Ensemble
11:00	Fred Waring	Hollywood	Danny O'Neill	Al Parlin
11:30	Barry Cameron	Home Edition	Grand Slam	Livestock Mkt
12:00	Peter Grant-News	Farmer Hour	Kate Smith	News
12:30	Farm Hour	"	Helen Trent	Al Parlin
1:00	Fifty Club	News	Big Sister	Music Notes
1:30	Big Sister	String Along	Dr. Malone	Orchestra
2:00	Guiding Light	Mood Music	2nd Mrs. B'rt'n	Cedric Foster
2:30	Woman in White	Bride, Groom	Lone Journey	Queen for Day
3:00	Life Is Beautiful	Ladies Seated	Editor's Da.	Housewives
3:30	Pepper Young	Music Accent	Denman-News	Eileen
4:00	Backstage Wife	G. Barnes Octet	House Party	News
4:30	Lorenzo Jones	Mkt. Variety	Jackpot	Tea Tunes
WEDNESDAY (Night)				
5:00	Girl Marries	Terry, Pirates	Music Shop	Al Parlin
5:15	Portia	Science	"	Superman
5:30	Plain Bill	J. Armstrong	Club Carousel	Capt. Midnight
5:45	Farrell	Veterans	Quartet	Tom Mix
6:00	Sing	Headline Edit.	News	Paul Frank
6:15	World News	Sportscast	To-Be-Test	Sports
6:30	Crossroads	Encore Time	Sports Parade	Lone Ranger
6:45	Lowell Thomas	Classics	Trout-News	"
7:00	Supper Club	Cugat Music	Mystery Story	F. Lewis
7:15	Chillicothe Sing	Baym'd Swing	Jack Smith	Aladdin
7:30	"	Melodies	Ellery Queen	News
7:45	Kaltenborn	"	"	Sports
8:00	Mr. & Mrs. North	Lum 'n' Abner	Jack Carson	Name That
8:15	"	Our Duty	"	Song
8:30	Great Gildersleeve	Fishing and	Dr. Christian	Up to Youth
8:45	"	Hunting Club	"	"
9:00	Duffy's Tavern	Missing Heirs	Frank Sinatra	J. Heatter
9:15	"	"	"	Life Stories
9:30	Mr. District Att'y	Pot O' Gold	Dinah Shore	Spotlight Band
9:45	"	"	"	"
10:00	Dr. Tweedy	Frankie Carle	Theater	Author-Critic
10:15	"	"	"	"
10:30	Kay Kyser	Music	Information Please	Melodies Orchestra
10:45	"	"	"	"
11:00	News	News	News	News
11:15	Background	Club 1490	Metro. Music	Dance Orch.
11:30	Gardner Benedict	" "	Music Invit'n	Orchestra
11:45	"	" "	"	"

New York Stock Quotations

1 O'CLOCK QUOTATIONS

American Can	91½	General Motors	61
American Car & Foundry	48¾	Goodrich	68
American Rad. & St. S.	14¾	Goodyear	53¾
American Rolling Mill	33	Harb Walker	22¾
American Smelting & R.	49¾	International Harvester	29½
American Tel. & Tel.	171¾	Interlake Iron	11½
American Tobacco B.	98	Johns-Manville	128
Anaconda Copper	25¾	Kroger Grocery	46¾
Atchison T. & S. F.	84¾	Libbey-Owens-Ford Glass	49¾
Baldwin Locomotive	20¾	Mead Corp.	20¾
Baltimore & Ohio	13¾	Montgomery Ward	70¾
Bethlehem Steel	57¾	National Biscuit	27¼
Borden Co.	47¾	National Dairy	35¾
Chesapeake & Ohio	61	New York Central	15½
Chrysler	85¾	Norfolk & Western	228½
Columbia Gas & Elec.	9¾	North American	27¾
Continental Motors	11¾	Ohio Oil	25¾
Cooper-Bessemer	16½	Penney J. C.	42¾
Curtiss-Wright	6¾	Pennsylvania Railroad	25¾
Du Pont De Nemours	180	Phillips Petroleum	36¾
Electric Auto-Lite	53¼	Proctor-Gamble	55
Erie Railroad	10¾	Pullman	50
General Electric	35	Pure Oil	22¾
General Foods	42	Radio Corp. of America	10¾
		Republic Steel	27¾
		Sears-Roebuck	58¾
		Servel, Inc.	14¾
		Shell Union	31½
		Socony-Vacuum	14¾
		Standard Oil Indiana	40¾
		Standard Oil N. J.	67¾
		Timken Roller Bearing	64¾
		TransAmerica	14½
		Union Carbide	94
		United Aircraft	21¾
		U. S. Steel	70
		Westinghouse Elec. & Mfg.	25¾
		Wheeling Steel	41¾
		Woolworth	49¾
		Youngstown Sheet & Tube	63¾
		Sales	370,000

STEELS AND RAILS LEAD STOCK RALLY

By The Associated Press

NEW YORK, Oct. 8—Steels and assorted rails led a selective recovery sortie in today's stock market without generating any real stamina.

Commission men credited a certain amount of bidding to the belief the list was due for a technical revival in the wake of four straight declining sessions.

Prominent on the quiet comeback were Bethlehem, U. S. Steel, Republic Steel, Montgomery Ward, Chrysler, Woolworth, Public Service of N. J., American Woolen, Santa Fe, Great Northern, Union Pacific and American Smelting.

Philip Morris, American Tobacco "B" and Reynolds Tobacco "B" pushed up in further response to the cigaret price lift. S. S. Kresgie common stiffened on an extra dividend.

LIVESTOCK

Marion Livestock

Hogs—Market steady; top fat hogs good quality 160-400, 15.85 (ceiling); good roughs 15.85 (ceiling); stags 13.55 (ceiling).

Calves—Market steady; good to choice 16.00@18.50 (ceiling); mediums 14.00@16.00; common and culls 14.00 down.

Lambs—Market steady; good to choice spring lambs 17.00@18.00; mediums 15.00@17.00; common and culls 15.00 down; good sheep 8.00@9.00; mediums 7.00@8.00; common and culls 7.00 down.

Cattle—Market steady; good to choice dryfed 19.00@20.50 (ceiling); good butcher steers and heifers 17.00@19.00; fat cows 12.00@14.00; cutter for slaughter 13.80 (ceiling); stock bulls 12.00@17.00.

Chicago

By The Associated Press

CHICAGO, Oct. 8—Salable hogs 1,500, total 2,500; steady; all good and choice barrows and gilts as well as sows and stags cleared early at 16.25, the ceiling; very few good and choice barrows and gilts in run.

Salable cattle 4,000, total 4,000; salable calves 700, total 700; strictly good and choice steers and yearlings, including yearling heifers, steady; about dozen loads 20.25, ceiling; all other grades weak to 50 cents, mostly 25 cents lower, these bulking at 14.50@19.50; shipper narrow; beef cows 25 cents lower; canners and cutters steady; bulls active at 13.50 down; vealers steady at 18.00, mostly 17.50 down; run about one-half western grass cattle, mainly beef cows and stock cattle; stockers 15.50@18.00.

Salable sheep 2,000, total 2,000; scattered early sales slaughter lambs steady to 15 cents higher; good and choice natives 20.00@20.25, early top 20.35; several shipments unsold; few good grade 19.50 bucks included; double yearlings held around 15.75; slaughter ewes steady to strong; small lots good and choice 10.50; two doubles common westerns 8.00@8.25.

Pittsburgh

By The Associated Press

PITTSBURGH, Oct. 8 — Salable cattle 125, slow; steers dry fed good and choice 18.50@20.25, medium to good 17.00@18.00; common to medium 12.00@16.00; heifers good to choice 18.00@20.00; medium to good 16.00@17.00; common to medium 12.00@14.00; cows good to choice 13.50@14.00; medium to good 12.00@13.00; canners and cutters 7.00@9.50; butcher bulls good to choice 18.00@18.50, common to medium 16.00@17.50.

Salable hogs 50, steady; 180-190 lb. 16.50@65; 160-180 lb. 16.50@65; 200-220 lb. 16.50@65; 220-250 lb. 16.50@65; 250-300 lb. 16.50@65; 300-350 lb. 16.50@65; roughs 15.00@15.50.

Salable sheep 300, steady. Choice lambs 20.00@21.00, medium to good 16.00@18.00; common 8.00@10.00; ewes 3.00@7.00, wethers 4.00@10.00.

Salable calves 150, active; good to choice 18.00@18.50, medium to good 16.00@17.00, culls and common 10.00@12.00.

Cleveland

By The Associated Press

CLEVELAND, Oct. 8—Cattle 450, steady; 1200 lb. choice [illegible]; 700-1,000 lb. [illegible]; 700 lb. [illegible]; good butcher bulls [illegible].

Calves 200, steady; good to choice 17.00@18.00; medium to good [illegible].

Hogs 1,000, steady; 180-240 lb. [illegible]; 160-180 lb. [illegible]; 240-270 lb. [illegible]; 270-300 lb. [illegible]; 300-350 lb. [illegible]; 350-400 lb. [illegible]; 400-450 lb. [illegible]; 450-500 lb. [illegible]; roughs [illegible]; stags [illegible].

Sheep 1,000, steady; good to choice [illegible]; medium to good [illegible]; common [illegible]; ewes [illegible].

PRODUCE

Local Produce

Butter fat—.55 cents.

Chicago

By The Associated Press

CHICAGO, Oct. 8—Butter, firm; receipts 336,627; 93 score AA 56.5@57; 92 A 55.5; 90 B 54.75; 89 C 53.25. 93 C 52.

Eggs, top firm, balance steady; receipts 6,724; U. S. extras 1 and 2, 56@59.5; U. S. extras 3 and 4, 46.5@49.5; U. S. standards 1 and 2, 49.5@; U. S. standards 3 and 4, 42@44.5; current receipts 42@44.5; dirties 33@35; checks 32@34.

Cleveland

By The Associated Press

CLEVELAND, Oct. 8—Government graded eggs in cases (consumer grades) large AA 70; large A 65; medium 57.

Potatoes 2.25@2.50 per cwt. Sweet potatoes 2.50-3.75 a bushel.

GRAIN MARKET

Local Grain Market

Tuesday market after 2:30 p. m.: wheat $1.90; No. 2 white oats, .76.

(Quotations by the Marion Grain & Supply Co.)

Chicago

By The Associated Press

CHICAGO, Oct. 8—Open today: Wheat—March 1.98; May 1.95½.
Corn—Jan. 1.39; March 1.35¾; May 1.33¾.
Oats—Nov. 85¾; Dec. 81; March 75¾; May 74¾.
No barley.

Range

By The Associated Press

CHICAGO, Oct. 8—Grain range:

	High	Low	Close
Wheat			
Jan.	2.04	2.03½	2.04
March	1.98	1.93	1.95¾
May	1.95½	1.94½	1.95½
Corn			
Jan.	1.40¾	1.38¾	1.40½
March	1.38¾	1.35¾	1.38
May	1.36¾	1.33½	1.35¼
Oats			
Nov.	87	85	86¾
Dec.	82¾	78¾	82¼
March	76¾	74¾	76¾
May	74¾	73¾	74¾
Barley			
Nov.	.....	.....	1.40
Dec.	.....	.....	1.39
March	.....	.....	1.25

In early times the equivalent of the modern hairpin was called a "bodkin."

HOG RECEIPTS DROP TO NEW LOW HERE

Hog receipts dropped to a new low this year at the Marion Union stockyard sale yesterday with only 31 head sold during the day. All of the animals brought the ceiling price of $18.85.

Sheep and lamb receipts were slightly under those of a week ago but prices were $20.10, the highest they had been in recent weeks. Sheep and lamb receipts totaled 1,084.

There were no good steers or heifers among the 173 cattle sold yesterday. Medium quality steers and heifers brought $15 to $18.

Hogs 31; all grades 12.85 ceiling.

Sheep and lambs 1,084; top lambs 19.75@20.10, medium lambs 18.50@19.50; culls and outs 4.00@15.00; fat aged sheep for slaughter 9.00@9.50; breeding ewes 10.00, not good.

Calves 127; choice 18.50 ceiling; good 15.00@18.50; medium 12.00@15.00; outs 12.00 down.

Cattle 173; good steers and heifers none; medium steers and heifers 15.00@18.00; common steers and heifers 12.00@15.00; butcher cows 12.00@15.00; canner and cutter cows 8.00@11.00; bulls 11.50 ceiling; milk cows $0.00@177.50.

RATIONING CALENDAR

Sugar—Spare stamp 31 in Book 4 is valid for 5 pounds through Dec. 31. Spare stamp 9 good for 5 pounds canning sugar until Oct. 31. Spare stamp 10, valid July 1, good for 5 pounds canning sugar through Oct. 31.

Liquor — Ration period No. 15, which began Oct. 7, is good for one ration unit through Oct. 19. One unit consists of one fifth or two pints of rationed liquor. Whisky, if blended with imported cane spirits or gin, is not rationed.

Parish 4% B.F. Milk PASTEURIZED STANDARDIZED

Mortgage LOANS To Buy, Build or Improve Property

Farm Loans for all Purposes

The NATIONAL CITY BANK of MARION MAIN AND CENTER

★ Sturdy Baby Carriage $12.50

With safety brake. In modern color combinations. Folding hood. Rubber-tired wheels.

EASY TERMS LOEB'S NO CARRYING CHARGE

PLENTY PARKING SPACE
RIESER'S FOOD MARKET
265 UNCAPHER AVE. PHONE 2423
FREE DELIVERY WE CLOSE AT NOON ON WEDNESDAY

BABY BEEF LIVER lb. 39c
FRESH LAKE FISH Pickerel, lb. 49c Perch
COOKING APPLES Bu. $3.19 3 lbs. 29c
LARGE SIZE EGGS Doz. 59c
SHRIMP 7 oz. can 69c
U. S. No. 1 POTATOES Peck 55c
RED TOKAY GRAPES lgb. 19c
BOSCUL COFFEE 1 lb. bag 39c

LETTERS FROM OUR READERS

PEACE THE NO. 1 ISSUE

Editor of The Star: The pronouncements of Henry Wallace have struck a responsive chord in the hearts of all the Americans. This is witnessed by the continued publicity on the controversy and the new note of conciliation in the speeches of Secretary Byrnes.

Peace is the No. 1 issue in the present election campaign. All other issues hinge on it. Soviet-hating, red-baiting, labor-hating, Jew-baiting and Negro-baiting are all Hitler techniques to "divide and rule." They are a smoke screen behind which the people hide who dare not or can not discuss the real issues.

The American people want peace above all. They want jobs, they want security; they want homes and happiness. The 79th congress mangled OPA. Now all our ills are blamed on the administration. True, the administration has been weak and vascillating. The pressure of the big money interests has forced the administration to give way. All price rises granted have had the excuse that profits must be maintained. The welfare of the majority of the people, which comprises labor, farmers, professionals and small business men, has been shoved aside as of no consequence. Are we going to stand by and let the big monopoly interests get away with it?

Let our candidates come out and face the people with their stand on such issues as peace, full employment, guaranteed annual wage, (so the laboring man can buy the full production of the farmer at normal prices), fair employment practices, [illegible] rules enforced, veterans' [illegible] decent wages for [illegible] people, such as [illegible] citizen old age [illegible] employment [illegible] rural areas [illegible] land, with [illegible] purchase [illegible] minimum [illegible] to [illegible] supply [illegible] We [illegible] Republican [illegible]

Then let us exercise our rights. We must demand that our candidates make themselves clear. The record of the incumbents in congress is clear. No amount of election promises can erase that. The new candidates, however, must take a stand; and we, the voters, must make our choice based on the understanding of the issues. It is our duty to register, study the issues and candidates, and vote in November.

MRS. JOSEPH M. GONZALEZ
Marion, R. R. No. 2.

KNOWS ALL ANSWERS

By The Associated Press

COLORADO SPRINGS, Colo.—Everyone knows no one is expected to make a perfect score on the Army's classification tests so when J. F. Price did just that when seeking entry to an officers' candidate school, the officer in charge made him take another test while the supervisor watched. The result was the same, and fast, too. So Price explained to the puzzled officer: "I've been checking these test papers as an enlisted man for three years. All I have to do now is look at the question number and I know the correct answer."

FALL'S THE TIME TO FERTILIZE YOUR LAWN WITH "NA-CHURS"

Yes, in the cool of the Autumn is one of the most ideal times of the year to fertilize your lawn. Revive those brown patches—prepare the ground for [illegible] seeding.

"NA-Churs" [illegible] Plant Food [illegible] your lawn [illegible] [illegible] [illegible]

Nurse and Navy Vet Married at Galion

Special to The Star

GALION, Oct. 8 — Miss Carol Baird daughter of Mr. and Mrs. Ralph Baird of Galion, became the bride of Robert Kuenzli, son of Mr. and Mrs. Robert Kuenzli Sr. of Galion, at the Peace Lutheran church, Sunday.

The double ring ceremony was read by Rev. Philip E. Auer, pastor of the church, at 2:30 p. m. Open church was observed, and the bride was given in marriage by her father.

The couple was attended by Winifred Baird, sister of the bride, and Robert Wagner of Bucyrus, brother-in-law of the bride.

Guests were ushered to their places by Dean Baird, the bride's brother, and David Shafer of Upper Sandusky.

Virginia Kuenzli Martin of Upper Sandusky, cousin of the bridegroom, was organist for a program of music preceding the nuptials.

The former Miss Baird was graduated from Sulphur Springs, O., High school, and from the School of Nursing at Good Samaritan hospital, Dayton. She is a nurse at Galion City hospital.

Mr. Kuenzli was in the Navy for three years, and saw service in the South Pacific. He is now employed at the Galion Iron Works and Mfg. Co.

Prospect Gun Club To Use Camp Owens Range

Special to The Star

PROSPECT—Hugh F. Hay of the executive board of the Harding Area Boy Scout Council has informed the Prospect Rifle and Pistol Club that the Scout board has approved the use of the Camp Owens rifle range by the Prospect club.

The matter will not be closed however until the signing of a legal agreement now being drawn up by an attorney member of the Scout Council. Although the Boy Scout range does not offer ideal shooting conditions it is the only possibility in view at the present for the club to obtain an outdoor range site use of which will be guaranteed for any certain period of time. This will be fully discussed at the annual meeting of the club Oct. 11.

Members and prospective members wishing to attend or fire in the rifle match to be held at Mansfield Oct. 10 contact Dick Watkins or be at the corner of Elm and Water streets at 6 p. m. at which time cars will leave for Mansfield.

Membership applications of Paul D. Penry and Leonard Ahmay which were presented at the last meeting have been accepted by the club.

CEMENT BLOCKS
LaRue Cement PRODUCT
PHONE LA RUE 83

Jimmie Jingle Says:
At every meal it makes appeal
A satisfying food that's real.
—Statler's Bread

BOECKER'S Quality Bakery
428 W. CENTER 159 S. MAIN

THRIFT MARKET
129 S. Main St. Phone 2831
WEDNESDAY SPECIALS
CANNED
- Lobster
- Shrimp
- Tuna
  Grated and Solid Pack
- Flour
  New White
- Fruit Cocktail
- Pineapple
- Apple Sauce
- Maraschino Cherries

OPEN DAILY 7 A. M. TO 8 P. M.

WANT ADS
The Marion Star

DIAL 2314

LOCAL WANT AD RATES

	1 Time	2 Times	6 Times
Three lines	42c	50c	$1.44
Each extra line	14c	20c	48c

Minimum charge three lines.
Ads not ordered for consecutive insertions will be charged at the one time rate each time.
Charged ads in Marion and Marion rural routes only will be received by telephone.
Ads ordered for three or six days and stopped before expiration will only be charged for the number of times the ad appeared and adjustment made at the rate earned.
Errors in want ads will be corrected and an extra insertion given only when notification is made before the second insertion.
Renewals of ads that appeared the previous day, cancellations and corrections may be made until 9:30 A. M. on the day of publication.
The publisher reserves the right to edit or reject any ads deemed objectionable.

Closing time for all Want Ad advertising is 5 p. m. the day prior to publication. 4 p. m. Saturday. (On Mondays and days following Holidays, ads may be placed up to 9:30 a. m.)

1—ANNOUNCEMENTS

2—LODGE NOTICES

Marion Commandery No. 25 K. T. Drill team practice Thursday, Oct. 10, 7:30 p. m. Refreshments

All members should be on hand for another important meeting Wednesday night.

Sojourners Lodge No. 652 F. and A. M. Masonic Temple, Wednesday, Oct. 9. Work in the Entered Apprentice and Master Mason degrees, 7:15 p. m.

Marion Chapter No. 62 R. A. M. Stated convocation Tuesday, Oct. 8th, 7 p. m.

3—SPECIAL NOTICES

Irrigated Gladioli
Corsages—Weddings—Funerals
HEMMERLY'S
"Home of Fine Glads"
229 E. Fairground. Dial 9317.

REAL ESTATE SERVICE
Buy — Sell
Homes, Farms, Vacant Lots, Business Places
Call 7155 or 2594
SANSOTTA REALTY CO.
671 W. Center

4—PLACES TO GO

Watch for opening in new location
BODLEY'S BAR-B-Q
Dancing Nightly 9 to 12
White Swan Tavern
9 miles south, State Route 4.

5—TRAVEL & TRANSPORTATION

QUICK service to any part of town for only 7c.
Ride the city buses

6—LOST AND FOUND

FOUND—Lady's glasses in vicinity of Hotel Harding. Owner may claim by identifying and paying for ad. Contact Mr. Lawson, Marion Star.

LOST—White canvas, Oct. 4. Reward.
Dial 2677.

7—HELP WANTED

8—MALE

WANTED—Experienced hay buyer for Marion territory.
Box 27, The Star.

Top Wages
for
Good Mechanic
If you have your own tools and want to work with a nice group of fellows, stop in and see Frank Phillips, our service manager. Excellent working conditions, good pay.
McDANIEL MOTOR CO.
309 W. Center.

YOUNG man for stock room and delivery work. Apply Wise's Super Market, 879 E. Center.

Wanted
Chippers
Apply
Marion Power Shovel Co.
617 W. Center St.

THERE is an acute shortage of homes for rent. If you have anything to rent, tell the public through a timely want ad.

LEGAL NOTICE

Allen Campbell, whose last known address and place of residence is S. S. Calumet, Detroit, Michigan, will take notice that on the 5th day of August, A. D. 1946, Irma Campbell filed her petition against him in the Court of Common Pleas of Marion County, Ohio, praying that she be divorced from him on grounds of Gross Neglect of Duty and Extreme Cruelty to and toward her, being case No. 28560 on the docket of said court; that said case will be for hearing in said court on or after October 29th, 1946.
IRMA CAMPBELL
Homer E. Johnson, Attorney.
Sept.17,24,Oct.1,8,15,22,1946.

NOTICE OF APPOINTMENT.

Estate of Elmer R. Busler, Deceased.
Notice is hereby given that Elmer S. Busler has been appointed and qualified as Administrator of the estate of Elmer R. Busler, late of Marion County, deceased. Dated at Marion, Ohio, this 28th day of September, A. D. 1946.
OSCAR GAST, Probate Judge,
Marion County, Ohio.
Case No. 16545.
Oct.1,8,15,1946.

NOTICE OF APPOINTMENT.

Estate of Charles O. Holt, Deceased.
Notice is hereby given that Edith D. Holt has been appointed and qualified as Executrix of the estate of Charles O. Holt, late of Marion County, deceased. Dated at Marion, Ohio, this 27th day of September, A. D. 1946.
OSCAR GAST, Probate Judge,
Marion County, Ohio.
Case No. 16533.
Oct.8,15,22,1946.

NOTICE OF APPOINTMENT.

Estate of Sylvester C. Hurr, Deceased.
Notice is hereby given that Minnie M. Hurr has been appointed and qualified as Administratrix of the estate of Sylvester C. Hurr, late of Marion County, deceased. Dated at Marion, Ohio, this 5th day of October, A. D. 1946.
OSCAR GAST, Probate Judge,
Marion County, Ohio.
Case No. 16550.
Oct.8,15,22,1946.

7—HELP WANTED

8—MALE

— Wanted —
Produce manager for large Super Market. Must be thoroughly experienced buying and display experience essential. Good salary to start. Only A-1 produce managers need to apply. Write Box 49, care Star.

MAN and wife to work on poultry farm. House and privileges furnished. Part time office work for wife. A good opportunity for returned veteran to train on the job. A good chance for advancement. Good reference required. C. C. Robinson, Delaware, O. Phone 212 Radnor.

WANTED — Freight truckers. Apply Erie Freight Agents, West Center St., Marion, O.

Wanted Salesman
to sell tractor tires. Good salary and commission. Must have car.
MONTGOMERY WARD

MAN for delivery and general store work. Steady. Good pay.
CRAWBAUGH HDWE.

Assistant Janitor
Inside job with good working conditions. Steady employment and good salary. References required as to character and ability. Write Box 24, care Star.

Wanted Experienced
Salesman
for farm store. Good salary and commission. Must have car.
MONTGOMERY WARD

SICKNESS Causes Vacancy of South Delaware County Rawleigh business 19 full townships—over 2,000 families. Discontinuing. Dealer will furnish list of customers and help you. Company representative will also assist you in completing arrangements to start. Good opportunity to continue route service established over 20 years. Write at once. Rawleigh's, Dept. UHJ-202-203, Freeport, Ill.

AN unusual opportunity, manufacturer wants a resident salesman to call on farmers. Items You are calling on Taverns Restaurants, Garages, Filling Stations, Hotels, Institutions, and Schools. Have a protected territory, open for the aggressive man who wishes to earn $100 to $800 a month. A-1 reference with a car, must stand investigation for bond. Write or wire, Warsaw Chemical Co., Richard Willey, sales manager, Warsaw, Ind.

FOUR men wanted. 80c to start. Time and half over 40 hours. Morral Tile Yard.

NEW DEVELOPMENT IN MOTION PICTURES
Opens profitable field for capable men. Ohio and West Virginia territories now ready for installation. For details of this new amusement feature write or phone today.
AMUSEMENT DISTRIBUTING CORP.
2563 N. High St., Columbus 2, Ohio
Phone Jefferson 3712.

9—FEMALE

Wanted
A lady willing to learn to be a cook at Noblet's Restaurant, 135 N. Main St. Work from 11 a. m. to 8 p. m. and no Sunday work. Must be dependable.

WANTED — Girl 18 years or older for Photo Ettes Dept. Hours 12:30 to 5:30. Apply at Photo Ettes Dept.
S. S. KRESGE 5 and 10
144 W. Center.

Stenographer
Experience Preferred
Apply at Office
Arro Expansion Bolt Co.
Boone Ave.

CASHIER over 18 years old, salary and meals. Apply in person at Midway Restaurant.

LADY to assist with care of home and children by the week.
439 Windsor St.

WANTED—Lady for assistant in reducing salon. No experience required. Comfortable surroundings, good pay, training furnished. Dial 8255 Wednesday and Friday evening after 6:30 or call at 149 S. Main.

AVON Products, Inc., will train women to earn $1.00 and more per hour representing our products. Start now to build customer list for Christmas. Women now employed need not apply. Write giving qualifications to Mrs. O'Neill, District Manager, Delaware, O.

WANTED — Girl for secretarial and stenographic work. Pleasant working conditions. 40-hour week. Vacation with pay. Benefit plans available. Please answer in own handwriting and give references. Write P. O. Box 499, Marion, Ohio.

TWO waitresses. Night work. Experience not necessary
L. K. Sandwich Shop,
449 W. Center.

WANTED—Someone to care for two children days.
720 Roma St.

7—HELP WANTED

9—FEMALE

LADY for clerking and general store work.
CRAWBAUGH HDWE.

GIRL for general housework, must stay nights.
Dial 9444.

Bakery Sales Clerks
25 to 39. Working conditions pleasant and uniforms furnished. Good pay and opportunities for advancement. Sales experience desirable but not necessary. Apply Omar Bakery, 152 N. Main St.

WANTED—Woman, 20-35 years, to do general housework. Home nights. 62½c per hour. Write Box 77, care Star.

11—SITUATIONS WANTED

BOY 17 years old wants steady job on farm. 279 Park Blvd. Dial 6922.

WANTED—Housework by the day, $6 per day. Write—
Box 24 care Star.

13—SPECIAL INSTRUCTIONS

INDUSTRIAL Training Institute, Chicago, offers practical residence trade school training to veterans under GI bill in refrigeration and air conditioning, electronics and radio, practical electricity, machine drafting and aircraft instruments. Reservations open, housing arranged. For personal interview write 4125 Belmar Ave., Toledo 12, Ohio.

GIRLS — WOMEN
BE A PRACTICAL NURSE
BIG DEMAND—HIGH WAGES
High school not necessary. Easy to learn at home, spare time. Prepare now for interesting, profitable work. Write for Free information Wayne School of Practical Nursing, Box 32, The Star.

Piano Lessons in Your Home
Dial 5537. Mrs. Roy Case.

GOOD pay jobs offered trained auto body-fender men in daily "want ads." Put in few hours weekly learning welding, painting, metal work, etc. Chance for high wages or your own business. Free information Auto-Crafts Training, Box 38, The Star.

ATTEND
Day or Night School
at the Marion Business College
Dial 2767, 9497 for further information

14—BUSINESS SERVICES

RADIO REPAIRING
Shaver Radio and Electronic Service
543 S. Prospect. Dial 2598.

Radio Repair
Also Household Appliances
SINNING'S
320 Reed Ave. Dial 5565.

For Snappy Delivery
25c up Dial 2598
RADIOS REPAIRED
D. A. BROWN RADIO SERVICE
135 E. Church. Dial 3277.

Commercial Refrigeration
and Electrical Service
LAWRENCE MORSE
545 Avondale Ave. Dial 6621.

Dependable Delivery
Call Walker 9463.

CONCRETE WORK
Walks, drives, basement floors, etc. Cement block work, chimney work. Dial 3402 or call at 933 Henry St.

Warner's Repair Service
172 E. Center St. Dial 2281.
Twenty-four hour service on most electric washers, household appliances wringers, motors and small gasoline motors. Parts for most all makes of washers. Also buy old washers and burned-out motors.

Deitsch Delivery
Dial 2990 25c up

PEST CONTROL
Termites, bed bugs, roaches, etc. No charge. Inspection. Guaranteed. Our Agents, Lane Supply Co. 463 W. Center. Dial 2878.

Termites
Extermital Guaranteed
Termite and other insect service
Free Inspection
Convenient Terms
L. R. Amrine & Son
Dial 6179
Licensed Operators.

Rubbish and all
kinds of hauling. Big trucks. Call "Windy Darnell". 3896.

Arc Welding — Acetylene Welding
Work Guaranteed
H. A. Tennar. 534 Avondale Ave.

CINDER hauling, $3 per truck load. Also general and rubbish hauling. Dial 2779. 289 Lee St.

Floor Sanding
Refinishing
Dial 2896 or 5537
Charles (Gene) Ruff

Fountain Pen Service
on all makes
WIANT'S. 126 S. Main.

RUBBISH and general hauling and light deliveries.
Dial 82486.

Spouting and Roofing
Also furnace work—free estimates
H. A. Miller. Dial 8550.

Al Slob's Welding Shop
Open evenings from 4:30 to 8 and 8 a. m. to 6 p. m. Saturday
248 Leader. Dial 5304.

NEW roofs applied. Combination storm windows with screens. Maloney Craft Shop, 368 S. Main. Dial 2766.

Fur Restyling
Cleaning, glazing, repairing
Lurye Furs, 199 W. Center. Dial 2088.

PATCH PLASTERING
Dial 3538.

LIGHT moving. Pianos, refrigerators, stoves trunks. Percy Noggle, 561 Mound. Dial 7342.

Mac's Welding Shop
Arc and gas welding. 5 p. m. to 10 p. m. Prospect pike. Dial 82747.

Lime — Lime
Hauled and spread.
Don Edler, 153 Fries Ave. Dial 3018.

CISTERNS cleaned, all water removed and walls scrubbed. Also chimney repairing. Dial 9654.

SAWS FILED
142 Fries Ave. Dial 3899.

Sewer Work of All Kinds
Dial 2954.

Roofing and Spouting
Also painting of roofs.
Dial 2048.

Stone Hauling and Spreading
L. R. AMRINE & SONS
Dial 6179.

CESSPOOL and septic tank cleaning done with a sanitary tank and power outfit. Dial 6515.

Speed Queen Washer
SALES SERVICE
White wringer rolls.
Parts for most washers
We pick up and deliver
Dial 2833
BEARD APPLIANCE
¾ mile north of corporation at junction of Rt. 4 and 23. Open evenings except Saturday.

Roto — Rooter
SEWERS AND DRAINS
Thoroughly cleaned without unnecessary digging or muss. Economical. Free estimates.
PHONE 2016

GENERAL hauling — stone, sand, rubbish, cinders, etc. 256 N. Seffner. Dial 6032.

14—BUSINESS SERVICES

SEWING MACHINE REPAIRS of all makes, also high cash prices paid for drop-head or electric Singers.
SINGER SEWING MACHINE CO.
159 S. Main. Dial 3142.

Prompt Electrical Service
JOSEPH & VAUGHAN
4159 — Dial — 4955.

BELL'S DELIVERY
Dial 9288

Washing Machine Service
White wringer rolls
Parts for all makes. Dial 4311
Roy McComas. 819 Merkel Ave.

FOR basement digging, grading or terracing with Ford tractor. Also top soil. Dial 2057.

Dabney & Honaker
Moving and Local Hauling
of all kinds
Dial 7916 or 7505.

ELECTRIC SWEEPER REPAIRING
Service any make cleaner
Authorized PREMIER Service
1014 E. Church. Dial 7111.

IF you are going to build a new house call KLINE BROS. for mason and concrete work. Dial 7392.

Sewing Machine Repairs—
Any Make
We guarantee all repairs
MARION SEWING MACHINE CO.
142 N. State. Dial 2946

EXPERT shoe repairing and hat cleaning. Best shines in Marion.
BILL and JOHN JEVAS
157 N. Main St.

16—BEAUTY AND BATH

Machine and Machineless Waves
RUTH'S BEAUTY SHOP
Dial 2032. 669 Davids St.

SCHOOL GIRLS! Our end permanents guaranteed $4 up.
VANITY BOX. Dial 2978 or 81481.

Permanents, $3.50 up
BOYD BEAUTY SHOP
168 W. Center. Dial 2775.

Permanents, $3.50 up
LAVON BEAUTY SHOP
292 Superior. Dial 9302

HELENE CURTIS cold waves $10 and up.
LUCILLE'S. Dial 2559.

"To look your loveliest call"
CAMEO BEAUTY SHOP
173 W. Center. Dial 2794.

Make your next permanent a Helene Curtis machine with no wires. Opal's Beauty Salon. Dial 2816.

Lowinger's Beauty Shop
574 E. Center. Dial 2673.

RITA'S BEAUTY SHOP
Hours 1-9
Dial 142-8512. Waldo, O.

Ray-rite Cold Waves
ELITE BEAUTY SHOP
123 E. Center. Dial 2916.

Permanents $2.00 up
JO DESSA BEAUTY SHOP
1984 W. Center. Dial 2080.

PERMANENT BEAUTY SALON
Arizona Thomas and Majoria Binau
227 N. Main. Dial 5192.

Gracie's Beauty Shoppe
395 Cherry St. Dial 4432.

Neva Grace Beauty Shop
689 N. Prospect. Dial 2202.

Special on Fall Permanents
FRANCES IRVINE'S Beauty Shop
127 Olney Ave. Dial 15811.

SPECIAL Price on all permanents.
ZOLA MINARD BEAUTY SHOP
425 W. Center. Dial 6410.

RUZZO'S
Special for October. Helene Curtis, regular $15 cold wave $10. Frederick Gabriel or Du-Art machine waves, regularly $10, $7.50 for this month. End permanents $5 to $15. We specialize in the feather cut. Open evenings by appointment.
Dial 2770, next to Ohio Theater.

17—CLEANING & WET WASH

OUR modern equipment enables us to offer you quick, efficient service. Spotless Cleaners. Dial 7477.

Men's Suits
Cleaned and Pressed
$1.00
Acme Dry Cleaners
Dial 4182. 134 Olney.

19—Painting - Paperhanging

Frank Martin
Wall Paper Samples Shown In Home
Interior Decorator
Dial 6328 or 299 Nye St.

20—Heating - Plumbing - Roofing

FURNACES installed, cleaned and repaired. METCALF & FERRIN. 127 S. High. Dial 2792.

Roofing, Siding, Insulation
HARRY G. ZIEGLER
414 Delaware Ave. Dial 3864.

22—Moving - Storage - Packing

Dependable Transfer Service
Local and Long Distance Moving
127 S. State St. Dial 2240—82623.

Moving — Storage — Packing
WRIGHT TRANSFER CO.
We give real service. Dial 4287.

24—MERCHANDISE

25—WEARING APPAREL

BOY'S light gray plaid sport jacket, size 6. Also tweed top coat, size 8. Dial 4179.

Black fur coat, size 38
Like new. Dial 82622

26—MISCELLANEOUS

ONE Penn reel and rod for deep sea fishing.
Dial 4105 or 7615.

KEYS made by code or duplicate while you wait. New padlocks, night locks, dead locks, door closers.
HULL'S LOCK & KEY SHOP
131 W. Church. Dial 2759.

White Silica Sand
Also Buff Sand
Baldauf & Schlientz, Inc.
159 N. Greenwood. Dial 4191.
Thirty-second Year.

STORM door—custom made, 37¾" by 57¾" and 79" high.
521 E. Church.

Buck Bros. and Keen Kutter
Wood Lathe Tools
REASONABLE
436 Olney Ave. Dial 3322.

SEE A. A. STEIN Butcher Supply for Refrigeration, Grocery and Meat Market Equipment of all kinds. 197 Elm St., Marion, O. Dial 7849.

HOLLAND furnace, good as new, complete.
Dial 2594.

Septic Tanks
COUNTY approved, concrete reinforced. Dial 3035, 7779 residence —2955 office.

PLENTY of fill-in dirt, get it now; also top soil and crush gravel.
Dial 4454.

STORM King combination storm windows and screens. Doors only with window orders. The Millard Hunt Co., 150 N. Prospect. Dial 2384.

ELECTRIC motors, steel shapes, plate, bolts, etc.
MARION IRON AND METAL CO.
Rear 460 W. Center. Dial 8158.

TRINDL Industrial Welding Helmets complete line, $3.75 to $9.80
MARION SUPPLY CO.
184 N. Main. Dial 2646.

BOYS bicycle, good paint and extras, needs a tire, $15. Zenith radio-phonograph combination. Call at 775 Gill Ave.

Size 22" and 24" Furnaces
Dutt Implement Store
416-24 N. Main. Dial 3015.

EXTENSION LADDERS
STEP LADDERS
R. D. Luke Hardware Co.

24—MERCHANDISE

26—MISCELLANEOUS

Computing Scales
and combination library table and desk for sale. Mrs. Paul Stringhouse on Rt. 4, first house south of U. S. 4 & C. R. R. Dial 81477.

SIZE 8½ Chicago white shoe skates for male, 10-degree action. Best offer. 471 W. Church.

14—26" x 8" lathes, 4x6 power hack saw, angle bender, quantity of pipe and pipe cord. 282 W. Williams, Delaware, O.

FOR SALE — One Porter-Cable speedmatic saw, good as new. Harold Landon, 296 N. Clinton St. Phone 4591, Richwood, Ohio.

Eliminate Scrubbing.
Apply
PLASTICA
on all linoleum floors. It is a liquid plastic finish that actually eliminates waxing, scrubbing and polishing. It is easy to apply with any good, clean brush. Dries hard, gleaming and transparent in 40 minutes. In stock in pints at 95c, quarts at $1.95, ½ gallons at $3.50, and gallons at $6.75.
One quart will cover an average kitchen floor and lasts up to six months.
Groll's Furniture Store
Waldo, Ohio
Open to 9 p. m. Tuesday, Thursday and Saturday.

WIRE and electric corn poppers, electric lanterns, Dover wood heaters.
Green Camp Hdw.
Open Every Evening
Dial 143-7411.

FOAM clean your rugs and upholsters. The new Fina Foam requires no rinsing. Marion Paint Company.

NEW three-inch steel pipe. New steel basement sash.
Dial 2855. H. Baldauf & Son

ALUMINUM Channel Drain Roofing in 6, 8 and 10-ft. sheets
CAMPBELL FARM SUPPLY
196 S. Prospect. Dial 2166.

12-FT. plywood boat. Kadette table model radio. Coca-Cola Ice-erake cooler, table saw, wood lathe, sander, jig saw, ½ h. p. electric motor. Universal electric washer. All the above like new.
181 Olney Ave.

25 WATT public address system. New microphone—simplified, just overhauled. Call at 216 Patterson St.

COLLAPSIBLE baby buggy, play pen, stroller, porch gate, all for $20. Dial 4539.

CEMENT block machine, complete with mixer, elevator and pallets. Thomas E. Campbell & Son Howard, Ohio.

FOR sale or trade, 200 amp Craftsman arc welder. Practically new. In A-1 condition. With some heavy duty wire, helmet and goggles. Dial 8220 after 6 p. m.

BICYCLE, topcoats, leather jackets, Navy P-coats, sweaters, fur coats. JOE'S LOAN CO. 456 W. Center.

RADIANT gas heater, $15; baby basket with folding legs, $4; nursery chair, $3; porch gate 6-ft. $1.50. 637 Windsor St.

Half Ton Chain Hoists
Morral Hdwe. Dial 141-4511

27—HOUSEHOLD GOODS

COPPER CLAD white enamel table-top range with hot water fount, in good condition. D. D. Bell, Radnor, O., on Tawa road.

PURDY'S USED FURNITURE STORE
181 N. Main
has all kinds household goods, heating stoves, antiques and cooking utensils. We buy used Furniture and stoves of all kinds.
For Your Public Sales
CALL C. B. PURDY, AUCT.
Dial 2771—9 a. m. to 5 p. m.

Fuller Brush Co.
Sales Immediate Delivery
Ray Bonnette 612 Sugar St.
Dial 3812
L. W. Dix, 365 W. Church. Dial 4473.

TILT CHAIR AND STOOL
Roomy comfortable chairs covered in either Wine or Royal Blue Frieze. Bought for Christmas Lay-A-Way. Special price now $65.00.
Scherff's
381 W. Center St.

Complete Hollywood Bed
218 Ubler Ave.

THREE 9x12 rugs good condition, four-burner oil stove on legs, cheap; Simmons bed complete, Philco and Crosley radios, gas and coal heating stoves, breakfast set, a nice one, kitchen cabinet to match; desk. Lots of other articles not mentioned, cheap.
Sauer's Furniture
613 Ballentine Ave.

SIX-PIECE rock maple dinette suite, $65. Dial 7954.

$229 Rib Velour Living Room Suites $189.95.
DARK BLUE, TURQUOISE and RUST
Moxel Green $149.50
Breakfast Sets
Chrome and White Oak
Electric Heaters
Twin Beds
Hollywood Beds
Bedroom Suites
Zenith Radios
Eureka Cleaners
Tilt Back Chairs and Platform Rockers
Wide Variety of Lamps and Mirrors
Open 9 a. m. 'til 10 p. m.
One Year To Pay
Minor-Underwood
Furniture and Appliance Store
Dial 82422
One mile south of Route 4 on Smeltzer Road.

12'x15' RUGS
Just received two 12' x 15' Axminster Rugs for immediate delivery. If interested act quickly.
Scherff's
381 W. Center St.

24—MERCHANDISE

27—HOUSEHOLD GOODS

ELECTRIC roaster, $15; pressure cooker, $10; practically new 9-piece mahogany set, $100; walnut chest of drawers, $30; walnut dresser, $5. Last house on Woodview across Olentangy Cliff Lumber Co.

MODERN waterfall bedroom suite, blue plastic, like new; innerspring bed, $25; 2-burner new gas refrigerator, like new, $75; piece of carpet, 12x15, $5. Lot of brown Enamel Lowest prices in town. Easy terms. Williams, 125 Main St. Dial 2745.

We Buy and Sell
McELHANEY'S
119 N. State. Dial 2863.

Special This Week
on new and used furniture. living room suites, beds, dressers, cupboards, cabinets, radios, rugs, linoleum, shoes and clothing.
747 Bennett.

GAS range with automatic heat control, good as new; boy's clothing size 14. Child's snowsuit, size 2.
207 Uncapher.

APARTMENT gas range, heating stoves, all makes gate-leg tables, studio couch, dining room set, other furniture. Ray Runkle, 963 N. State, open till 9 p. m.

9x12 AXMINSTER rug. English style baby carriage.
383 Universal.

FLORENCE circulating heatrola, size 15, in good condition. 411 Evans Rd. Dial 5764.

SWEEPERS
Repaired, bought, sold or exchanged. Regina Authorized Sales and Service. Rex Electric Co., 142 N. State. Dial 2945.

DINING room table, two davenport tables, waterfall floor model electric. 216 Henry St.

Sewing machine with attachments, $15.
Dial 7072.

THREE-PIECE living room suite for sale.
Dial 143-1312.

MEDIUM size heatrola. In good condition. First $15 takes it.
Dial 5762.

THREE-PIECE oak bedroom suite, maple bed and springs, bed davenport, double bookcase with writing desk, sideboard, kitchen table, stand, set of Hoover sweeper attachments, Man's tweed overcoat, lady's jacket suit, lady's winter coat. Numerous other articles. 215 Forest St.

RADIANT gas heater. Good condition. Priced reasonable. Dial 3164.
175 Johnson St.

NEW studio couch, maroon and eggshell striped tapestry.
516 Davids.

WANTED
Top prices for chest of drawers, bedroom furniture, rugs, cabinets, cupboards, gas stove, heating stoves, coal stoves, wash stands, tables and chairs. Also buy antique glassware and china. Will buy all miscellaneous articles around your home. 18 years at the buying bus ness. I deal your way. Bring them in at 701 N. Main or
Dial 2901

12x12 RUG, excellent condition. Inquire Bill Mosher at Denmark after 5:30.

Scherff's
Have again received an allotment of Boxspring and Innerspring Mattress Combinations. Please refrain from buying unless your need is great.
381 W. Center St.

PRE-WAR mohair living room suite, Hi-back chair, lamps, rugs, studio couch, chest of drawers, dinette set. Dial 7635.

5 CU. FT. refrigerator, Crosley five-tube table model radio, Airway sweeper. Good condition. After 5:30 p. m. 143 N. Greenwood St. Dial 4572.

Stoves
HABLUETZEL'S Dial 2918.

Clearance Sale
Must make room for four truck loads of pre-war furniture from Columbus.
We have a very large stock of the best bedroom, living room and breakfast sets, electric sewing machine, radios of all kinds, two wardrobe trunks, one Tappan table-top range, one Tappan side oven, both like new, and others. Gas heaters, chrome breakfast sets and extra chairs, lamps of all kinds. Everything for the home. Child's steel wagon. New location—
398 W. Center, formerly 776 Davids.
10:00 a. m. to 8:00 p. m.

FOR SALE—Household of furniture—old and new. Also wardrobe of child's clothing, size 6-7. All sorts of toys. 298 S. Grand.

TRAILERS for rent. Four and two wheel. Move yourself hitch furnished. Dial 2889. 197 S. Prospect.

Emerson table model radio
Good condition. Dial 2143.

ANTIQUES
We buy and sell
451 N. Main St. Dial 5540.

WHITE enamel coal heater, same as new, $30. 431 Madison Ave.
Dial 5731.

FIRST,
FURNISH YOUR HOME
With Good Furniture
Large Selection of
New Lamp Tables
Sewing Cabinets
Book Cases
MAHOGANY AND WALNUT
Boudoir Chairs
Magazine Racks
Card Tables
Chrome
Dinette Chairs
Chrome Bar Stools
Carpet Sweepers
"Large enough to serve you"
"Small enough to appreciate you"
Open evenings
FORD'S FURNITURE STORE
LaRue, Ohio. Phone 45.

28—MUSICAL MERCHANDISE

HAVE you heard of the new disease Strike-itis? Avoid it like Polio. Wm. Dowler, piano tuner. Dial 3267.

VIBRA HARPS
HARDEN'S
"Music for All Occasions"
179 S. Main. Dial 2004.

28—MUSICAL MERCHANDISE

FOR immediate delivery, new advertised table radios.
Daugherty Appliance, 188 S.

BEAUTIFUL large Spinet Mirrored panels, carved ebony trim. $400. Dial 4519.

UPRIGHT piano, excellent. Dial Phone 7124, 118 N. St. Kenton, Ohio.

RECORDS
Your favorite hits just off the boxes, five for $1. Rex Co., 142 N. State. Dial
Two used accordions. Shelhorn's Music Store
124 W. Church.

30—BUILDING SUPPLIES

Lumber
Pine — Poplar — Oak. 2x4, 2x6 — 2x8 and sheeting. Either truck loads or cut to board.
EASTMAN TRUCK LINES
Prospect pike. Dial 2166

31—DRUGS

A Powerful Drug for External
Oil of Guaichrome
For lung throat and bronchial irritation or congestion.
It's perfectly safe... Takes only minutes to start breaking up deep chest cold. It will also reduce fever one degree an hour when treating chest colds accompanied with fever.
Lower's Pharmacy
424 W. Center. Dial

Sorgen's Drugs
Call 2445 for delivery of your prescription refills and special prices.
Sorgen's Red Cold Tablets and Special Cough Syrup

32—FOOD

POTATOES, 50c peck
OURS MARKET
South of Crystal Lake

SWEET cider. A few cooking apples. Dial 82581. Seiter Saw Mill and Cider Press.

APPLES and fresh cider. Your containers. H. E. Cook. Farm one mile west of

EGGS — EGGS
Potatoes $1.39 cwt.
Pumpkins, 10c up
LAWRENCE FOOD MARKET

TOMATOES, cabbage and many Potted chrysanthemums, mums and African violets.
FAIRVIEW GARDENS
427 W. Fairground. Dial
Tomatoes, beets and many
G. W. Bolander
Dial 8595.

Clover Farm Store
A. H. WILSON & SONS
GROCERIES —MEATS— KEROSENE
GAS-OIL AND FEED
COAL
We have it—Order Now
Call in for Ice if you are missed on our deliver
Plenty of Good Wood
Cut any length you want
1011 N. Main Dial

33—SEEDS - PLANTS - FLOWERS

Dorfe's Chrysanthemums
Cut flowers for all occasions.
Dial 2861. 239 Fra

35—PUBLIC SALES

AUCTION
Having sold our property and of antiques in a big two-day we wish to take this means thanking our many friends who helped to make it such a success and to extend an invitation to our final clean-up sale to be held at the Myers' Antique Shop Norton, Ohio, on
Wednesday, Oct. 9th
Starting at 12:30 p. m. sharp. Consisting of the following: kitchen cupboards, one walnut bookcase, mahogany china cabinet, metal surgical cabinet, two music boxes, one oscillating electric fan on metal stand, quilted pieces and frames, old clocks, walnut drop-leaf and other walnut and ash French bar, two Dutch safes and one Dutch sink, all rough, three cupboards, two chests one walnut and finished, stands, corner cupboard base, chemics metal tool chest, chemical toilets, three garbage cans, new garden tools, mechanic and carpenter's tools, garden plow and tools, fruit, some Haviland and other painted china, glassware, lamps, and lots of small things not mentioned.
Also the following consigned goods: One Sparton cabinet radio, one Western Electric 16-ft. ladder, electric sander, electric iron, 75-ft. garden hose on reel, two McGuffey readers, day bed, two iron beds, portable typewriter, .22 rifle, mirrors, gasoline lamps and many other things.
MR. & MRS. GEO. MYERS
S. C. Swearingen, Auct.
C. J. QUELLETTE, Clerk

Public Auction
Nursery Stock
Tuesday, Oct. 8th
7:30 p. m.
123 Mill St.
We have the privilege at this time of announcing our annual Fall Nursery Sale for the PLEASANT VIEW NURSERIES, of TROY. This Auction will be of the same high quality. Government Inspected stock as in the past and will consist largely of Evergreens, foundation planting. Come prior to the sale and inspect this stock to your own satisfaction. Don't miss this opportunity. You are invited and welcome. A representative from the nursery will be present.
WILSON & WILLIAMS,
Auctioneers
for PLEASANT VIEW NURSERY

36—COAL DEALERS

C & O Coal Yard
Silver and Breen St. Dial

For Good Coal
Call
GASTER COAL CO
Dial 2950—2861. 589 Ogden
CALL CHARLIE FOR CLEAN COAL
Dial 2716
Whitcum Hide & Fuel Co. 157 Cass
CITY COAL and SERVICE No extra charge for quality coal. 42 Mc Roe. Dial 2279.

37—COAL HAULERS

Best Ohio Lump Coal
$8.35 per ton. McAllister

38—CORDWOOD - KINDLING

Slab Wood
Carl Schmidt, 736 N. State. Dial
SLAB WOOD
Be ready for those cool evenings ahead—
Dial 82175 or 82176.
Mitchell Lumber Yards
Seven miles north on State Rt. 4

NEWSPAPERARCHIVE®

24—MERCHANDISE

WOOD—KINDLING

NOTICE—
...just around the corner.
...of slab wood. Dial

...TRADE OR RENT

...Buy—Hay, any grade, baled. Also old corn and ... Walt. Phone 2665 ... Ohio.

...Electric range. Will buy ...able-top gas range with ...rence. 644 Davids. Dial

...TO BUY—Girl's bicycle. ...In good condition. ...Dial 7484.

Corn Shredders
...pickers or any good ...rm machinery
...E SURPLUS STORE

...rn over 25 lbs. of sugar, ...or does not permit me ...party who will sell me ...refrigerator at OPA ...21 The Star.

...ANTED—Baled or loose ...ay, also corn — Highest ...prices paid. Dial 82108.

...New Hotel Co." Stock
...buy any number of ...at $85 per share. R. ...157 W. Center St ...desire to sell, en... and take to O. E. ..., my agent, at Mar... County Bank.

WANTED — STRAW
...n baling wire. Dial 3603.

...—DOGS - PETS - SUPPLIES

...Irish Setters and Point... ...sun, Kalamazoo coal and ...ge, like new. J. O. Harpel, ...Ohio.

Canaries for Sale
Dial 4129.

...Start a dog three months ...have a license. ...NTY DOG WARDEN
Dial 15432

...pups. Good for hunt... ...child's pet. Dial 82796.

...Cockers and Poms. $25 ...order now. Ricketts Trade ...Kennels County road 7, ...southwest of LaRue

...Black Cocker Spaniels ...d service. QuQua Ken... ...miles south, Rt. 23.

Cocker Spaniel Puppies
...Blacks and Blond. A.K.C. ...Ka-Ro-Ba-Kennels at ...on State Route 4.

BOARD YOUR DOG
In Comfort
...EL DOG VACATIONLAND
...Popular Dog Vacation Resort ...Ohio. Phone 25F12

...—Farm Stock--Equipment

...G—POULTRY AND SUPPLIES

...OW YOUR CHICKENS—Or tur... ...with TON-IT now. Fed in ...drinking water. Satisfaction ...anteed or your money back. ...SON'S ELECTRIC HATCHERY
Dial 3709.

...REASED Profits from your ...you sell us hatching eggs. ...expert cullers are working ...Tuxedo Egg Mash $4.60. ...LONIAL POULTRY FARMS ...E. Center, Marion. Dial 2553.

...G—LIVESTOCK FOR SALE

...Auction—Every Saturday ...30 a. m. — Top Prices ...Sale Every Wednesday 1:30 ...Livestock Commission Co.

HIGHEST
...prices paid for lambs, calves, hogs and cattle. Prices net at farm. No commission. No trucking charges. Dial 2283 Delaware, ...Waldo. $2659 Marion.
DELAWARE LIVESTOCK

...THRIFTY pigs, also 29 feeding ...Mrs. V. C. Oswald, three miles ...of Prospect, O., on State ...Route 37. Phone 22F32 Prospect.

COW AND CALF
...S. E. Fairground.

...Jersey bulls, eligible to re... ...11 months old. These young ...both have high testing dams ...proven sires. One's dam pro... ...560 lbs. of fat and his ...Sire sold for $1,825 in Sale ...Ads. A. McNamara Farms, ...W. Granger, Mgr. Dial 82403.

...R-YEAR-OLD Guernsey cow. ...Bangs tested. Will freshen March ...Two gilts, one with six pigs, ...weeks old, other will farrow ...two weeks. James Bollinger, ...Mantuawoms road. First house ...of Setter's Cider Press on ...north side.

...AMPSHIRE male hogs and gilts. "Let's raise meat"
Luther Mitchell
Dial 82513.

...ARGAINS horses and saddle horses ...boarded by the week or month. ...over Lin Stables. Dial 6268 for ...information.

Berkshire Boars and Gilts
E. Mantz & Son. Dial 82323.

Attention
Marion County Horsemen
...registered Standard breed pacing ...mare. Four years old, well broke, ...kind disposition, has a lot of ...speed and would be very suitable ...for matinee or brood mare. Sell... ...on account of sickness. Priced ...reasonable. Inquire R. C. Thatch... ...Iberia, Ohio.

...LINCOLN ram, registered. Three ...ram lambs. William N. Neff, Mar... ...Ohio.

...REGISTERED yearling Shropshire ...rams, three miles south of Rich... ...wood, on Routes 4 and 37. Perry ...Fryman. Phone 3756 Richwood.

Western Feeding Lambs
...E. Liking. Phone Caledonia 2594.

...urebred Hampshire Boars
...Mehaffey, Prospect, Ohio.

...Will receive at Mt. Gilead Stock ...Yards Saturday night, one car ...load of club and feeder calves. ...Sale by head. Snyder & Son, ...Mt. Gilead 91 or 631R.

...BLACK thoroughbred Jersey bull, ...11 months old. Dial 82211.

STOCK CATTLE
All Kinds
D. Wilson—Phone Waldo 1712.

...—FEED - FARM EQUIPMENT

...EERE No. 7 eight-foot com... ...very good condition. Dial 143-1532.

...WING to my son being called for ...examination for Army service will ...my 1946 7-ft. cut self-pro... ...Massey Harris combine ...complete with pick-up attachment ...for all grain, beans and seed. ...Priced at ceiling. Machine has cut ...less than hundred acres. Ed S. Howard, Headley Inn Farm, Zanesville, O. Rt. 40. Phone 4521R.

Corn Binders
...that will work. Only $45 each. LAWRENCE SURPLUS STORE

41—Farm Stock--Equipment

46—FEED - FARM EQUIPMENT

4' Hog Troughs, $3.35
2' Hog Troughs, $2.93

Sears, Roebuck & Co.
231 W. Center. Dial 1655.

Electric Stock Tank Heaters
Saves many hours of time and worry.
CAMPBELL FARM SUPPLY
195 S. Prospect. Dial 2166.

LIBERTY 40-foot grain elevator. Brand new — never used.
$426.
with 6 h. p. Briggs-Stratton engine, pulley and belts $550.
GLENN WALRAVEN TRACTOR SALES
1111 N. Main. Dial 2761.

16-INCH rubber-tired farm wagon with flat rack, $110. 7-ft. John Deere double disc with tractor hitch. $40. Dial 82746.

DUES—
HUSKER-SHREDDERS
will save 30 to 40% of your corn crop
Efficient, economical operation
RICHESON & RUSSELL
Cardington, Ohio
Phones 90 or 81
MASSEY-HARRIS IMPLEMENTS

1945 8-ft. Case combine
A-1 condition. Dial 82105.

Limited Supply of
Wire Mesh Corn Cribbing

Marion Implement & Supply
221 N. Main. Dial 2765.

Hammer Mills
Tractor saws. We have a few on hand. No restrictions on sales.
Farmers Implement Co.
216-218 N. Main. Dial 7253.
Open Saturday Nights.

Limited Quantity of
2-12-6, 3-16-8, 4-12-4 and 20%
FERTILIZER
MARION COUNTY
Farm Bureau Cooperative
ASSOCIATION
Marion LaRue New Bloomington

TEMPLE-TON
HYDRAULIC LOADERS
now on hand. The lowest in height, and lowest in price.
We also have HAMMERMILLS in stock.
See us
RICHESON & RUSSELL
Cardington, Ohio.

See the New Ward Milker Now!
Amazingly fast, thorough, sanitary! Designed for extra easy cleaning. NEW detachable tank, sanitary claw, simplified pulsator!
Wards Farm Store

Buy your IHC Binder Twine at Bain's and Save
Also in stock, metal corn cribbing in 4'x8' sheets. Make your crib the size you need. Quickly and easily put up or taken down. See them on display at Bain's.
J. D. BAIN CO.
Both stores open Tues., Thurs., and Sat. nights.
Waldo Phone 4721 Prospect Phone 91

46—PUBLIC SALES

For Your Next Sale
Call JOHN PFARR JR., Auctioneer
Richwood, O. Phone 2411.

ANGUS SALE
At the Shinaberry Farm, 2½ miles north of Chesterville on State Route 314.
Monday, Oct. 14
at 1 p. m.
Two bulls, 19 cows and bred heifers, four "4-H" steer calves.
Ronald Shinaberry, owner
Fredericktown, Ohio.
EARL WRIGHT, Auct.
Mt. Gilead, Ohio.

PUBLIC SALE
One mile east of LaRue
1:00 p. m.
Saturday, Oct. 12
One Jersey cow; one heifer; one Jersey calf; about 100 head of heavy chickens.
Household Goods, such as one heatrola; Warm Morning heater; one range; sheet iron stove; 9x12 floor rug; 11x11 Congoleum; kitchen cabinet; cupboard; bed and springs; buffet; chest of drawers; wash stand; dining table; rockers; stands; porch swing; electric brooder; cream cans; electric cream separator; sorghum mill with evaporating pan; disc harrow; work bench; new steel posts; and miscellaneous.
Shock corn, mixed hay, baled straw.
Terms: Cash.
M. R. HERSHEY
HOLMES B. LINGO, Auct.
THOMAS TROUT, Clerk.

24—MERCHANDISE

46—PUBLIC SALES

L. M. WICKERSHAM
Your "Live" Livestock Auctioneer
Dial 82541.

OHIO AUCTION CO.
C. M. WILSON, Auctioneer
Over Marion County Bank
Dial 2485—2786.

Auction Is Action
JOE E. DAVIS
Licensed and Bonded
306 W. Center. Dial 3248 or 4154.

Carl Matson
Auctioneer. Dial 7444—2563.

PUBLIC SALE
As I am quitting the dairy business, I will sell at public auction at my farm known as the Chappell farm, located eight miles west of Marysville, five miles north of Milford Center, four miles east of North Lewisburg, ½ mile south of State Route 275, on
Thursday, Oct. 10
Commencing at 12 o'clock, the following:
36—REGISTERED AND HIGH-GRADE HOLSTEIN COWS, HEIFERS AND BULLS—36
12 registered Holstein cows, ranging in age from first calf heifers to 5-year-olds, six cows are fresh, one close-up springer, and five in heavy production; two extra-nice registered Holstein heifers; three nice registered yearling Holstein heifers; six registered heifer calves; one registered bull calf; one registered Canadian bred two-year-old Holstein bull, his dam as a two-year-old made 475 pounds butterfat. Breeding of the above cows and heifers are of Ormsby, Rag Apple, Pabst, DeKol and Korndyke.
Seven high-grade Holstein cows, ranging in age from first-calf heifers to six-year-olds. Two of these cows are fresh, balance in heavy production. Four yearling grade heifers.
This is an extra fine herd of cows, all are large, milking up to 80 pounds. Anyone desiring some extra fine cows or heifers should attend this sale. Herd open for inspection any time between now and sale date. All just recently T.B. and Bangs tested.
MILKING EQUIPMENT
Rite-Way milking machine, with two single aluminum units, pipe line and all in extra good condition; 14 milk cans.
IMPLEMENTS
International web hay loader, in good condition; Champion side delivery rake in good condition; rubber-tired wagon with rack and grain bed; one mud boat; 12-hole all metal hog feeder in good condition; hay track, new car and lock; one gasoline engine; other tools too numerous to mention.
HAY
975 bales of first cutting alfalfa; 260 bales of second cutting alfalfa. In case of bad weather, plenty of barn room.
Terms: Cash. Lunch on Grounds.
SIMPSON & SON, Aucts.
STANLEY CARTER, owner

48—FINANCIAL

50—MONEY TO LOAN

Farmer Loans—Annual Rate 4½%
FOR ALL YOUR FARM NEEDS
Producers Livestock Credit Assn.
MARION UNION STOCK YARDS
Dial 2468 or 2273.

Cash To Repair Your Car
See us or Dial 2242 for a Prompt Loan
MARION LOAN CO.

4% FARM LOANS 4%
Marion National Farm Loan Assn.
191 E. Center. Marion, O.

Try The Bank Way
Whether you are buying an automobile (new or old), household equipment or need money for any constructive purpose TRY THE BANK WAY AT BANK rates. You will find here prompt, efficient, confidential, and friendly service with a genuine desire to be of help.
The Marion Co. Bank

Loans for Farmers
One loan may be arranged to supply all your credit needs for the year.
Marion Production Credit Assn.
187 E. Center. Dial 2178.

FINANCE YOUR FARM—4%
Something New—Long Time Loans
Roy C. Holdridge
Morral, Ohio. Phone 141-1321.

SHORT OF CASH?
No need to be
Just see Philip E. Guthery at
MARION AUTO FINANCE
206 E. Center. Dial 2216.

One Payment
each month will promptly take care of a low-cost Personal Loan here!
PERSONAL LOAN DEPARTMENT
MAYNARD SMITH, MGR.
The Fahey Banking Co.
127 N. Main St.

51—BUSINESS OPPORTUNITIES

RESTAURANT for sale, doing a fine business. Selling because of illness. Dial 2815 before 7 p. m.

$72—74 CLINTON ST.—Suitable for restaurant or a grocery. The two only $2,600. $700 down. Balance easy payments. W. E. Schaffner. Dial 3352.

54—ROOM AND BOARD

IDEAL HOTEL
207½ N. Main.

55—APARTMENTS

SLEEPING room for rent. $4 per week. 246 Windsor St. Dial 2826.

TWO room, furnished apartment, utilities paid. Adults only. Dial 5785.

TWO good sleeping rooms in modern home, close in. $5 and $6 per week.
Inquire McCleary
114 Court St.

53--FOR RENT REAL ESTATE

55—APARTMENTS

TWO uptown, basement sleeping rooms. Private entrance. Shower. Dial 6112.

SLEEPING room, modern home. Suitable for two employed. Close in. 356 Mary St.

TWO sleeping rooms. Clean, respectable home. Gentlemen. Close in. Available Oct. 15. Box 39, care Star.

Sleeping room, in modern home. 651 N. Main.

SLEEPING room in modern home. Near bus line. Working girl preferred. Dial 3525.

61—WANTED TO RENT

MIDDLE-AGED couple desires about four rooms, furnished or unfurnished. Dial 5017.

WANTED—Three or four unfurnished or furnished rooms. Three adults. Dial 82123.

WANTED—Three or four furnished or unfurnished rooms, close to town. Employed at the Parish Dairy, have one boy 2½ years old. Dial 5277 up to 5 p. m. Ask for Mr. D. E. Redd. Can give good references. P. O. Box 291.

VETERAN and wife desires furnished or unfurnished apartment or house. No children. Dial 7622.

VETERAN and wife desire two or three or four room furnished apartment. No children. Good references. Dial 82815.

WANTED to rent or lease building suitable for body and fender work. Dial 2090 or call at 229 Park Blvd.

GENTLEMAN desires sleeping room in modern home.
Write Box 32 care Star.

WANTED immediately—two to four rooms, unfurnished, by family with four children, three to eight. Dial 141-2921.

WANTED—Two or three room furnished apartment. Veteran and wife. Dial 7544.

62--FOR SALE REAL ESTATE

62—HOUSES

SEVEN ROOM, well built rural home. Close to Marion. Has good well and electric. On large lot. $4,000.
H. P. DRAKE, Realtor
235 N. State St. Dial 6240.

Jim Kirby, Realtor
Dial 5172. 322 Silver.

FOR sale by owner, E. Church, SIX room modern home. Wood or coal burning fireplace, modern kitchen. Enclosed back porch. Good hot water furnace. Laundry trays. Stool in basement. Double garage. Vacant. Box 51, care Star.

DUPLEX — Modern, four rooms each, garage, south.
DOUBLE—Brick, six rooms each, strictly modern, separate heating units, south.
A. S. DANIELS, Realtor
John Hill, salesman. Dial 5028.

SIX room modern north, insulated, practically new roof, new furnace, venetian blinds, bath and drapes. Possession. $7,000. Box 37, care of Star.

ATTRACTIVE three bedroom semi-bungalow, substantial brick construction, completely modern throughout, up-to-date kitchen. Hardwood floors up and down, located on macadam road six miles out in wooded grove. Two car garage, one acre of ground. Fairly priced.
Klinefelter-Dietsch
132 E. Center.
Dial 2586, 6356, 3050.

SMALL house at Martel. Electric, well, cistern, fireplace, fruit, shade trees, nice lawn, coal house and garage. First $1,200 takes it. See Burton, 475 Blaine.

Six room house, modern except furnace.
Dial 142-6213.

To Purchase a Home
See Your Realtor
To Finance Your Home
See
HOME FEDERAL
116 S. Main.

WAITING FOR YOU
OLNEY—Seven rooms, bath, basement, garage. Possession Dec. 1st. $6,250.
PEARL ST.—Close in, six room modern brick home. Vacant. Priced to sell.
198 OLNEY—Eight room house with furnace, bath and garage. Must sell at once as owner is leaving city. Others to choose from.
McCLEARY
114 Court St. Dial 7258 and 5952.

NORTH, double, one side vacant. Priced for quick sale, $5,000.
NORTH, three-family apartment. Price $9,500.
Carl R. Haas, C. Z. Zachman
Dial 2570 and 2877.

SEVEN room house, partly modern, new roof, good location. Call Ashley 2434, Max Dart, 410 South St., Ashley.

E. CHURCH six rooms, strictly modern. Possession. $11,000.
S. HIGH—All modern, double garage. $10,000.
GLAD—Six rooms, part modern. Possession. $3,500.
List your property with
HARRUFF or HOFSTETTER
132 S. Main.
Dial Office 2689. Res. 8738 or 4302.

SCHAFFNER LISTINGS

Spencer—Nice lot	$ 550
George—Very large lot	600
N. Prospect—Nice lot	750
Senate—Needs repairing	1,200
W. Columbia—Part modern	3,650
West—Seven rooms, bath	4,200
E. George—Six rooms, bath	5,750
Olney—Six rooms, bath	6,250
Northeast—Strictly modern	6,750
Store room with two apartments, large income, reduced to	7,500
East—Strictly modern	7,950
South—Vacant, close in	12,500
E. Center—Nice house	14,000
S. Vine—Eight rooms	15,500

WANTED LISTINGS
FOR cash buyers We need houses, duplexes, doubles, lots.
120½ S. Main St. Dial 3382.

SIX rooms, mod., E. Church	$11,500
EIGHT rooms, modern, south	12,000
SEVEN rooms, N. Main	8,000
NINE rooms, modern, close in	7,200
FIVE rooms, ¾ acre land	3,750
240 ACRES, $85 per acre. Two sets of buildings. Good land.	

C. C. Brown Z. Stout
2522 7002.
REALTOR 486 King Ave.

SIX rooms, partly modern, extra store room. Southwest. Ten-day possession. $6,000.
NINE rooms, Park St., quick possession. $5,000.
PICKERING, realtor. Dial 4812.

62--FOR SALE REAL ESTATE

62—HOUSES

East
Seven rooms and bath, strictly modern. Full basement, hot air heat. Newly painted. Now vacant. $8,750.

E. Church
Seven lovely rooms, bath, sleeping porch and breakfast room. Two-stall garage. Finished attic. Full basement, soft water, laundry tubs and automatic gas heat. $12,500.

East
Dutch Colonial, six rooms, extra nice. Complete and modern in every detail. Automatic heat, double garage, nice lot. $15,500.

N. Greenwood
Six rooms and bath. All in fine condition. Hardwood floors down, nice kitchen, new roof, new paint. Vacant. Will finance. $7,500.
Nelson Realty Co.
139 E. Center. Dial 2105 or 5497.

Marion Farm and Home Sales Agency
139 E. Center
FINE HOMES
We Have Them
Immediate Possession of This One
Living room, library, dining room, kitchen on first floor; four bedrooms with plenty of closets, and bath on second floor; large floored attic; full basement, equipped for laundry, toilet in basement, hot water heat. Large lot with fruit and garden, in one of the best locations in southeast Marion. Shown only by appointment. Offered exclusively by
Wm. H. McClean
Dial Office 2569. 9262 evenings.

The R. T. Lewis Co.
197 W. Center. Dial 2143—4188.

Temple Realty Service

Joe Davis	Robert McAllister
6754	4657
Office 5248	— 306 W. Center.

LIST OF NOTABLE VALUES
Buy or Sell—C. Schell
$7,300—Six rooms, modern bath and kitchen, venetian blinds, copper plumbing, fine condition. Possession.
$8,500—SOUTH, modern, garage.
$7,950—SUMMIT, modern, garage.
$3,500—WEST, gas, electric, garage. Vacant.
$11,000—CHURCH, modern, garage. Vacant.
$7,500—PEARL, modern.
$8,850—MARY, modern, garage.
$5,000—SILVER, modern, garage.
$3,500—DAVIDS, bath, garage.
$7,250—SOUTH, modern, garage.
$8,500—NORTH, extra special.
C. SCHELL, INC., 113 S. Main St.
Over Marion County Bank
Dial 2489, 4487 7756
Harry Kneiher, associate.

FIVE rooms, west, furnished—gas, water, electric—clean inside—newly painted outside—large lot—fruit—nice furniture and furnishings—Buy today, move in tomorrow. $5,950. Complete.
Z. STOUT (owner) 507 E. Church. Dial 7501.

STRICTLY modern seven room home. Full basement, oil soft and hard water system. Gas furnace with air conditioner. Double garage. Priced to sell. Possession. 128 S. Seffner. Dial 7001.
O. W. McElhaney, realtor
Office 119 N. State. Dial 2368, residence 6891 or write Box 677, Lakeside, Ohio.

SIX room house furnished, modern except furnace, good buy. $6,500. SEAS, Dial 7248—7072.
Bob Byers & Son
Real Estate
106 E. Wyandot Ave., Upper Sandusky, Ohio. Oliver Toops, Mgr.

Cozy Furnished Bungalow
Six lovely rooms of high class furniture. Very modern bath and kitchen, newly painted and decorated. In the best of repair. Gas furnace, garage. All new carpeting and draperies also all the hard-to-get items, stove, electric ice box, washing machine, etc. Possession at once. Located south in a nice quiet neighborhood. Here's your chance to get that dream home furnished for only $18,000. Call Walter E. Schaffner. Dial 3382 or 6277 for appointment.

EIGHT room house, modern.
SEVEN room house, electric and gas, $3,500. In village of Caledonia. Possession at once. Large and small farms.
J. C. Sharrock
Phone Caledonia, O., 2802.

For
REAL ESTATE
MORTGAGE LOANS
See the
MARION FEDERAL SAVINGS & LOAN ASSOCIATION
134 E. Center St.

CONGRESS ST. — Strictly modern seven room home, full bath up and three large bedrooms, one bedroom and stool down, modern kitchen, 80-ft. lot with double garage $8,000
WEST—Seven room, modern, with three extra lots $7,500
H. C. COOK, Broker
262 Uhler. Dial 9861.

DOUBLE house, six rooms each side, on Mary St. Modern except furnace. Inquire 279 S. High St.

EAST—Six rooms, modern. Garage. A real buy. $5,200.
Jones Real Estate
189 E. Center. Dial 2982.

SIX room, partly modern house in good condition. From owner. Immediate possession. 191 Frederick.

EAST—Seven room, modern. Double garage. Close in. Possession 10 days.

EAST—Six rooms, needs some repair, $1,000 down, balance as rent.

FIVE acres. Six room house, wired for electric stove. Good highway. $6,500.
C. M. Hill, Realtor
Earl Marshall, associate
Dial 2926, 2926
...E. Center St.

(4) rooms down (4) rooms ... up. (4) room basement with ... hot water heat, ... furnace, large lot. ... rage, very ... Possession ...
H. G. Troy, ...
...S. ...
W. C. ...
Dial ...

One ...

62--FOR SALE REAL ESTATE

65—FARMS

80 ACRES, east, rolling soil, $7,500.
98 ACRES, six miles out, $13,000.
140 ACRES, east, large barn, seven rooms, $11,000.
188 ACRES, extra good soil, two good barns, good house, $140 per acre.
164 ACRES, north of Bucyrus, modern home, large barn, $150 per acre.
HARRUFF OR HOFSTETTER
132 S. Main.
Dial Office 2689. Res. 8738, 4302.

Here Is Independence
160 Acres, very fertile land, 12 miles northeast. Good seven room house. Excellent barn stanchions for 18 cows. If you have house in Marion or $2,000 cash, we will help you on the balance.
Long's Realty
126½ S. Main. Dial 2118—6948.

SOUTH—40 acres, full bath, basement, good barn and poultry houses, fences good, wheat planted. $40,000.
160 ACRES, near New Winchester, modern buildings, $20,000.
218 ACRES, close in, level land, well fenced and tiled. Electric, $35,000.
240 ACRES, good buildings, electric, $100 per acre.
McCLEARY
114 Court St. Dial 7258 and 5952.

Farms
117 Acres, east—$13,000.
150 Acres, east—$15,000
East, 252 Acres—$27,000
South, 105 Acres, dairy—$250 per acre.
230 Acres, west—$23,000.
Prichard and Co.
Real Estate — Insurance
116½ S. Main.
Dial 6213 or 2444.

100 ACRES, 15 miles of Marion, eight room modern brick house, barn 48x60, granary, chicken house, well fenced and tiled, good land, priced at $13,000.
B. R. Felt, real estate broker
534 E. Center St. Dial 7189.

27 ACRES Beautiful bungalow site, stream shade, good road, $2,000. Easy terms.
14 ACRES, mostly blank, good house, electric, big barn, abundant fruit, strawberries, highway handy to Marion, $6,500. Cring, Mt. Gilead.

184 acres east, modern buildings
94 acres, close in
500 acres, south, modern buildings
E. Roy Mulvaine
Real Estate Broker
148 Garden St. Dial 7135.

DON GARVERICK
23 E. Center St. Mt. Gilead, O.
Phone 19 or 121.

180 ACRES, eight miles from Marion. Modern house, good barn and outbuildings. Splendid soil. Will grow corn, alfalfa or any thing you wish to plant. See this fine farm. Shown by appointment.
B. F. Ackley
653 E. Center. Dial 4476.

FOR better farm buys—see W. W. Goff, 106 S. Fulton, Richwood, O., or Harry Peacock, Route 3, Richwood, Ohio.

I HAVE all size farms in Central Ohio.
Floyd B. Klamfoth
46½ N. Sandusky St. Delaware, O.
Office Phone 2266.

68—WANTED TO BUY

HAVE buyers for lots east or southeast. Hal your lots with
B. R. FELT, Real Estate Broker
534 E. Center St. Dial 7189

NEED A HOME BADLY. Quick cash. Won't argue about price. Write Box 23, care Star.

WANTED—Modern home, three bedrooms in Oakland Heights. Immediate possession not necessary. Box 26, The Star.

CASH for modern or partly modern home, east or south. Will pay top price. Write Box 59, care Star.

WANTED — A home on Scranton, Thompson or Lee St. Modern or part modern. Box 70, care Star.

SIX to seven rooms in south or east section of the city. Modern. Box 56, care Star.

WILL buy a good business showing a profit.
Box 15, care Star.

List Your Home with Us
Temple Realty Service
Joe Davis Robert McAllister
6754 4657
Office 5248—306 W. Center.

WANT a home northwest or southwest. Cash deal. Write Box 75, care Star.

WILL PAY CASH
Home located west or north, $2,000 to $6,000. Write full details.
Box 62 care Star.

70—AUTOMOTIVE

71—ACCESSORIES

We Buy, Sell, Trade Tires
SAITER'S TIRE SERVICE
1st station south of WMRN. 82917.

New Motors Are Now Available for All Hudson-6 Cars, '37 to '42
Short-Block Assemblies
Haberman Bros. MOTOR SALES
Authorized Hudson Dealer
295 E. Prospect. Dial 2015.

AUTO GLASS
Mufflers — Generators — Springs
SANDERS 101 Davids

70—AUTOMOTIVE

72—REPAIRS AND SERVICE

Young's Pure Oil Service
RADIATOR FLUSHING
Lubrication Washing
Vulcanizing, Battery Service
Mufflers, tail pipes, oil filters, fuel pumps
NEW LOCATION
425 N. Main. Dial 2787.

White Oldsmobile Co.
Complete Auto Service Facilities
440 W. Center. Dial 2463.

Skillful Car Inspection ...Is Pocketbook Protection
Thorough car inspection is an important part of our expert lubrication service. Our men are trained to watch for causes of trouble. For instance, an acid eaten battery cable, detected and replaced, may save much inconvenience and possibly a towing bill. Tires, too, are often a clue, to faulty alignment or wheel balance. Careful inspection is your best protection against troubles that grow more expensive. We invite you to drive in for a check-up.

Wrecker Service
Ardrey Motor Sales
Dodge and Plymouth
Dodge Job rated Trucks
264 N. Main. Dial 2086.

CHARD BROS.
224 Olney Dial 2072
Complete Automobile Service
Parts and Accessories

Be Proud of Your Car
Does Your Old Car Look Terrible? Fenders banged, paint dull or rusty? The next best thing to a new car is a new paint job, providing the job is done right. Fenders and body dents straightened and a finish that gives you a job to be proud of. For a job that is right because it is done right call
SMITTY'S GARAGE 2687
Rear of 320 N. Main.

Service—all makes
GENUINE NASH PARTS
ACCESSORIES
FIRESTONE TIRES
E. E. Drumm Nash Sales
130 Court St. Dial 2079.
"For complete football results tune in Harry Wismar Sport Show Saturday 6:30, WMRN."

MARION'S
Largest
Body and Mechanical Repair Shop
All Makes
We Guarantee Our Work
MIDTOWN CHEVROLET CO.
203 S. Main. Dial 2382, 2383

No job is too small or too large for us.
Thoroughly skilled mechanics in our Motor Department and Thoroughly skilled Body and Paint men.
Auto Light Batteries and Auto Glass Installed.
B & R Garage
411 Madison Ave. Dial 2037.

Yes, It's True
We Don't Have Enough New Buicks To Go Around
BUT
We have plenty of new 1946 model Buick engines for '38, '39, '40, '41 and 42 model Buick owners.
These engines are complete with [illegible] They are ready to install. The cost of the new unit for installation
Monthly Payments Available
DANNER Buick Co.

70—AUTOMOTIVE

72—REPAIRS AND SERVICE

AUTO REPAIRING
AUTO PAINTING
On Any Make Car
EXPERIENCED MECHANICS
Jack Foreman, Service Manager
E. A. Offiesple, Office Manager
Paul Lawther Motors
Kaiser-Fraser Agency
446 E. Center. Dial 4213.

Paint Jobs That Last
all over jobs or touch-ups
Body and Fender Repairs
CARL STIEF
518 N. Prospect — Open evenings

CRANK shaft grinding in or out of cars. Main bearing poured, rod inserts made any size. Cylinder reboring, sleeves installed. Complete overhauling cars, trucks and tractors. Four years' experience with International Harvester. Fred Davis, Sharp St. Dial 3092.

JACK JOHNSON MOTORS
Successor to
Roy Hensel Motors
DeSoto-Plymouth Dealer
Service on All Makes
We will appreciate your future business
136 N. Prospect. Dial 2526.

Windshield wiper service
Any make.
Dial 2869.

STOP RUST
Permanently!
FENDIX
Undercoating
Protects the under body of your car from costly rust.
Stop In
Examine Our Work
Learn how inexpensive it is to save your car from COSTLY RUST.
SMITH Motor Sales
131 N. Prospect.

73—BICYCLES & MOTORCYCLES

FOR SALE—Man's pre-war bicycle. Good condition, with two good pre-war tires extra, $25.
478 Blaine.

INDIAN motorcycle. Very good condition. 225 West 4th St., Marysville, Ohio. Phone 8242.

1946—80 Harley-Davidson motorcycle with 1246 Goulding side car, Raymond Beeh, Sugar Grove Lake, O., after 4 p. m.

1918 INDIAN 74, 315 Harding Way West, Galion, Ohio. Call after 4 p. m.

MOTORCYCLE OWNERS—See the new chrome fog lights, Real Beam units. Nice also for motors. $11.50 per set.
Haberman Bros. Motor Sales
AUTHORIZED HUDSON DEALER
295 E. Prospect. Dial 2015.

RUSSELL'S Cycle Shop for Repairing of motorcycles and bicycles. 881 N. Main. Dial 8849.

Tricycles and wheel toys rebuilt and refinished.
ESTEL'S CYCLE SERVICE
174 N. Main St.

Bud's Bike Shop
RECONDITIONING of bicycles and tricycles, also rubber tires on wagons, scooters, Taylor-Tots, etc.
Location
Across from Big Bear Store.

74—AUTOMOBILE TRAILERS

New Bantam Trailers
All-steel construction. Equipped with new 6.00x16 tires, tail lights, license bracket, ball hitch and safety chains.
$84.50 Down
Immediate Delivery
GLENN WALRAVEN
1111 N. Main. Dial 2761.

Rent a Trailer
RUSS McCOY
612 E. Prospect. Dial 2712.

[illegible]
[illegible]
[illegible]

SCOTT'S SCRAP BOOK

By R. J. SCOTT

IN THIS WOODEN BUILDING AT BARRINGTON, MASS., THE FIRST ALTERNATING CURRENT CAME TO LIFE—
FROM THE DEMONSTRATIONS MADE HERE IN 1886, BY WILLIAM STANLEY, SPRANG THE WORLD'S PRESENT METHODS OF GENERATING, DISTRIBUTING AND APPLYING ELECTRIC POWER
THE FEMALE DUGONG HAS THE CURIOUS HABIT OF CARRYING THE YOUNG UNDER ITS FIN AS A WOMAN MIGHT CARRY HER CHILD UNDER HER ARM
TREES ARE THE WORLD'S OLDEST LIVING THINGS
SCRAPS
WHAT ARE GENEVA GOWNS?
LOOSE, LARGE SLEEVED GOWNS WORN BY PRIESTS

LIFE'S DARKEST MOMENT

By H. T. Webster

NOPE, NO CADDY. DON'T NEED ANYONE TO CARRY THIS LIGHT BAG, AN' TWO BIG SMOLEONS LOOKS AS GOOD TO ME AS IT LOOKS TO YOU
BUYERS STRIKE

MODEST MAIDENS

By Jay Alan

"You mean to say I can't cash a small check? It says 'check room'!"

Rip Kirby

By Alex Raymond

IT'S GETTING LATE, SIR...AND YOU'RE EXPECTED AT THE CONGRESS OF SCIENCE.
I'D FEEL MORE LIKE IT IF I COULD GET THE MANGLER OFF MY MIND!
SIR! YOU'VE GOT TO GO! YOU'RE ONE OF THE COUNTRY'S LEADING SCIENTISTS!
...AND LOUDEST DETECTIVES! OKAY, HONEY!
THE POLICE ON THE PHONE, SIR...IT'S URGENT
WOULDN'T YOU JUST KNOW IT?!
POLICE HEADQUARTERS.
BETTER GET DOWN HERE, KIRBY. ONE OF OUR BOYS THINKS HE'S TAGGED THE MANGLERS NOSE-OUT! TAILED A GUY THERE WHO BOUGHT A WATER PISTOL
OH, MY WAY, SULLY!

Superman

By Jerry Siegel and Joe Shuste

YOU HEARD ME! YOU'RE FIRED!
AND THERE ARE A COUPLE OF THINGS I'D LIKE TO TELL YOU, MR. SAM BRODIE!
YOU'RE A WINDBAG! A PHONY WHO IS INCAPABLE OF HOLDING THE SIMPLEST JOB!
WHAT'S MORE—I NEVER WANT TO SEE YOU AGAIN!
NOW LET ME TELL YOU SOMETHING, MISS TILLIE CROCKETT!
—THIS IS INFORMATIVE.

Dick Tracy

By Chester Gould

I DOUBT THAT HE'LL KEEP THAT DINNER DATE WITH YOU, CHRISTMAS. HIS GANG'S BEEN KILLED. HE'S IN HIDING.
WHAT SHOULD I DO?
JUST SIT TIGHT! THERE'LL BE PLENTY OF WORK FOR ALL OF US BEFORE LONG.
THEY'VE PULLED THE GUARD OUT OF THE ROOMS. BUT THERE ARE COPS DOWNSTAIRS. BE CAREFUL, GREGG.
AND IN A CERTAIN GARAGE
BOYS, START THE TRUCK. WE HAVE A JOB. WE'VE GOT TO REMOVE A FLOWER BOX.

Gasoline Alley

By Frank King

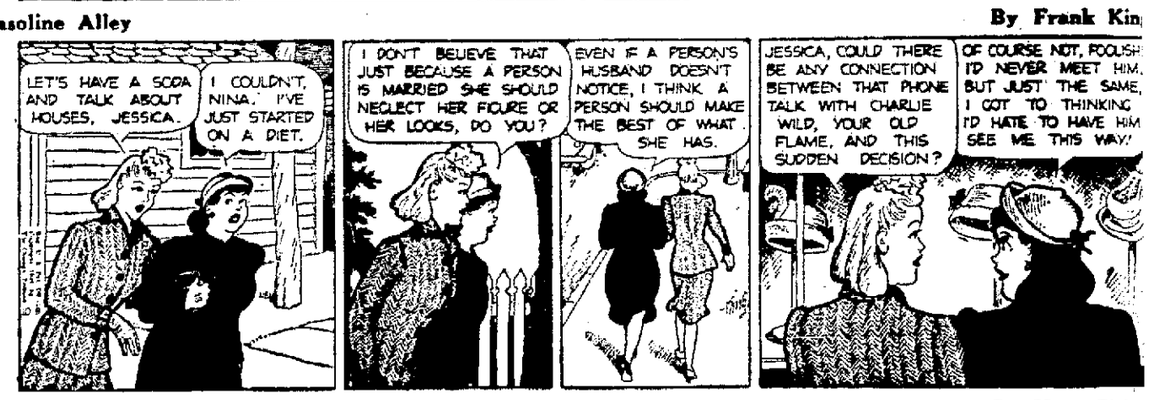
LET'S HAVE A SODA AND TALK ABOUT HOUSES, JESSICA.
I COULDN'T, NINA. I'VE JUST STARTED ON A DIET.
I DON'T BELIEVE THAT JUST BECAUSE A PERSON IS MARRIED SHE SHOULD NEGLECT HER FIGURE OR HER LOOKS, DO YOU?
EVEN IF A PERSON'S HUSBAND DOESN'T NOTICE, I THINK A PERSON SHOULD MAKE THE BEST OF WHAT SHE HAS.
JESSICA, COULD THERE BE ANY CONNECTION BETWEEN THAT PHONE TALK WITH CHARLIE WILD, YOUR OLD FLAME, AND THIS SUDDEN DECISION?
OF COURSE NOT, FOOLISH! I'D NEVER MEET HIM. BUT JUST THE SAME, I GOT TO THINKING I'D HATE TO HAVE HIM SEE ME THIS WAY!

Joe Palooka

By Ham Fisher

H'LO, JOE. H'LO, MR. WALSH.
HI, FRANK. IS THE PLANE FROM LA GUARDIA ON TIME? RY...UH... FIANCEE IS ON IT.
HA'YA, FRANK!
AIRPORT
10-8
YOU BET. SHE IN RIGHT ON TIME. SAY, THAT WAS SURE A BAD ONE LAST NIGHT, WASN'T IT?
WHAT?
WHY THAT BIG SPECIAL OUT OF... THERE COMES YOURS NOW, JOE ...EXCUSE ME.
OH BOY AT LAST... AT LAST
PRETTY JOB.

Thimble Theater

THE PALACE HAS PURE WATER, BUT THE PEOPLE GET GALLBERRY JUICE IN THEIRS!!
A CLEVER WAY TO START A REVOLUTION!!
YEK YEK
KING'S LINE
PAT PAT
YA SEZ IT AIN'T POLLUKID ??
NO
HAH!! OLIVE IS DRINKIN' SOME!!
GULP
AHOY, YA WANNA GET US ALL KILT??
HA HA HA HA HA HA HA HA HA HA HA HA HA HA HA HA HA HA HA HA
TOM SIMS
10-8

Terry and the Pirates

By Milton Caniff

YO-HO, CHARLIE 'CHAZZ! HOTSHOT THE MAGNIFICO! I COME TO SHOWER YOU WITH FELICITATIONS AND CONGRATULATIONS!
I DIDN'T CATCH THE NAME...!
HEY, NURSE, THE MAN SNAPPED AT ME! HE WAS IN THE MUD SO LONG HE THINKS HE'S A TURTLE!
VERY WEAK WITTY, T. LEE! A GUY WHO'S JUST HAD SHOTS FOR EVERYTHING FROM LOCK JAW TO FALLING EYEBROWS DESERVES BETTER!
THEN YOU PROBABLY HAVEN'T HEARD WHAT HAPPENED TO NASTY AND JA--
I'VE HEARD IT SO OFTEN YOU'D THINK I'D BE SICK OF IT—AND I AM!
TELL ME ONE THING, HOTSHOT, ARE YOU STILL IN LOVE WITH NASTY?
DON'T THROW THAT!... METAL HOSPITAL EQUIPMENT IS HARD TO GET OUT HERE!

Blondie

By Chic Young

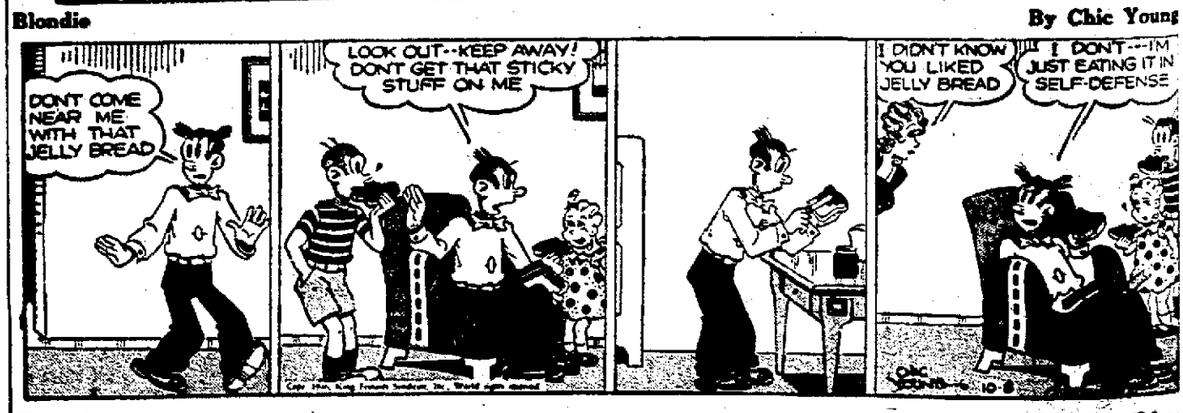
DON'T COME NEAR ME WITH THAT JELLY BREAD
LOOK OUT--KEEP AWAY! DON'T GET THAT STICKY STUFF ON ME
I DIDN'T KNOW YOU LIKED JELLY BREAD
I DON'T---I'M JUST EATING IT IN SELF-DEFENSE
10-8

The Gumps

By Gus Edson

HM—IF THERE IS ONE THING I'VE LEARNED ABOUT THIS DETECTIVE BUSINESS, IT'S PATIENCE!
FERRETT TOLD ME TO STAY PUT ON THIS BENCH TILL HE SIGNALED ME FROM BEHIND THAT BUSH— BUT THAT WAS HOURS AGO—
I'LL GIVE HIM JUST ONE MORE HOUR—
LATER
GUS EDSON

LOVE'S FAIR HORIZON

By ADELE GARRISON

I OPENED my mouth to protest Katharine's dictum, then closed my lips tightly. I had the feeling that the presence of "Mr. K." outside the door of Sam Brixton's room, without the sick man's knowledge, violated the promise Katharine had made him that I should see him alone, and discredited the pledge Sam had given me that he would make no more attempts upon his life.

But, after all, I told myself, this was Katharine's affair primarily. She was in charge of Samuel Brixton, and she considered him wholly unreliable. It was her business to provide safeguards. It was mine not to quibble at anything she did.

Failing Dismally

"You will do, of course, as you think best," I said, trying to make my voice sound cordial, and aware that I was failing dismally. "Sam is your patient."

"Something I'm trying to remember twenty-four hours of the day," she retorted. Then she clapped me on the shoulder.

"Tell that Puritan conscience of yours to take a run-out powder," she advised grimly. "The cards are all stacked against you when you play with a Brixton—all except Ronald," she amended.

"I wish he were home," I said fervently, with a nostalgic wish for the presence of Marion's young fiance.

"I imagine," Katharine said dryly, "that 'over the Pacific' is a nicer place right now than his home would be. But we're wasting time. Please come back with me to Sam. But, first, 'Mr. K.'" she directed, "here's the secret of opening this door noiselessly once it's been closed. Just pull down on the knob, this way, before you turn it, and open it this far."

Could Peer Through

She opened the door silently, indicated to the FBI man where he could peer through a crack at Sam's bed, and then closed the door as noiselessly.

"Now, Madge, if you'll trot along," he said, and I followed her back to Sam's bedside, where she put her fingers on the sick man's pulse.

"You're doing all right," she told him, smiling, "and now we'll leave you to your five minutes' confab. I'll even give you an extra two minutes' leeway. Are you ready, Dr. Twitchell?" she asked, turning to the elderly physician.

"All ready," he said, and in another half minute, the physician and the nurse were in the corridor, and the door had closed, not noisily, but with a click that I heard distinctly. I strained my ears for its opening as Katharine had planned, but could hear no slightest sound. However I did not doubt that it was open, and that "Mr. K." was standing guard outside, watching Sam through a crack in the door opening.

Click of the Door

Sam looked up at me at the click of the closing door.

"They're both gone?" he asked. "There's nobody here but you? Nobody else must hear this, you know."

I salved my conscience with the knowledge that I could tell him the truth about his last words.

"Nobody possibly can hear us," I said. "And both Dr. Twitchell and Mrs. Bickett are well away from the room."

His sigh of relief appeared to come from his feet beneath the coverlet.

"Then I'll talk fast," he said. "First, I've got to see Helena. She's got something I gave her to keep for me. She has it hidden somewhere, but I don't know where. And Mrs. Bickett won't let me see her alone."

"I think you know the reason for that, Sam," I said quietly, and his pallid cheeks were suddenly stained with crimson.

Couldn't Talk

"Yes, I do," he said. "Those sleeping bills. But it was my fault. I had told her that she must keep me drugged, so I couldn't talk. But you mustn't misjudge her," he added hastily, "she knows nothing of why I mustn't talk. She thinks it's because I have Oriental enemies."

His eyes were filled with loving loyalty of which any wife might be proud. Then his lips twitched again into the wry semblance of a grin.

"And that's no lie," he said. "I have some very efficient Oriental enemies who employ Occidentals to do their dirty work for them."

(Continued tomorrow)

Daily Pattern For Home Use

By ANNE ADAMS

There's news in this casual dress ...it works a slimming magic for everyone who trys it on! Everything about Pattern 4663 is brand-new and wonderfully wearable.

This pattern, easy to use, simple to sew, is tested for fit. Includes complete illustrated instructions.

Pattern 4663 comes in sizes 34, 36, 38, 40, 42, 44, 46, 48. Size 36, frock, takes 3 yards 39-inch.

Send Twenty-Five cents in coins for this pattern to The Marion Star, 100 Pattern Dept., 243 West 17th St., New York, 11, N. Y. Print plainly Size, Name, Address, Style Number.

Just out...the new Anne Adams Fall and Winter 1946-47 Pattern Book! Send fifteen cents more for your copy now! It will bring you fashions for the whole family... plus a Free pattern for girl's hat and bag set printed right in book.

NEEDLEWORK PATTERN

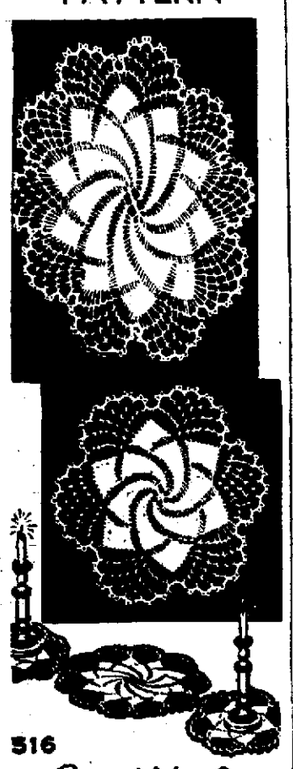

Laura Wheeler

A favorite of any needlewoman ...the pinwheel crochet design. Beginners and experts alike love it... here it is in two small doilies.

Oval doily is 8¾x11 inches; round one is 7⅛ inches. Pattern 516 has directions for both; stitches.

Laura Wheeler's new, improved pattern makes needlework so simple with its charts, photos, concise directions.

Send Twenty Cents in coins for this pattern to The Marion Star, 86 Needlecraft Dept., 82 Eighth Avenue, New York 11, N. Y. Print plainly Pattern Number, your Name, Address and Zone.

Crossword Puzzle

ACROSS
1. Course
4. Clip
9. Put up
12. High card
13. Throng
14. Epoch
15. State of affairs
17. Tear
18. Pronoun
19. Large plant
20. Plants of the iris family
22. Badgerlike animal
24. Luzon natives
25. Bound with narrow fabric
26. Chief officer of a French department
29. Roman road
30. Corrupt
31. Exclamation
32. Cover
33. Metal fastener
34. Faucet
35. Accomplish
36. Small lakes
37. Upper part of a high mountain
38. Salad plants
40. Fence of shrubs
41. Rubber trees
42. Galosh
43. More sagacious
45. Spoken
46. Behold
48. Decay
49. Surrounded
52. Malt liquor
53. Demands
54. Full of suffix
55. Equality
56. Emotionally strained
57. Ending of feminine nouns

DOWN
1. Launder
2. Conversion into steel
3. Still
4. Partook
5. Public lodging house
6. Great Lake
7. Bustle
8. Resisting pressure
9. Cherry color
10. Dry
11. Short sleeps
16. Absolute
21. Log float
23. Copied
24. Constellation
25. Pronunciation mark
26. Surfaces a street
27. Constant
28. Pith helmet
30. Wearies
32. Profoundly respectful
34. Commotion
36. Measure of distance
37. Musical instrument
39. Light outer garment
40. Raucous
42. Gratings
43. Do up
44. City in Kansas
45. Heated compartment
47. Poems
50. Born
51. New Testament spelling of Noah

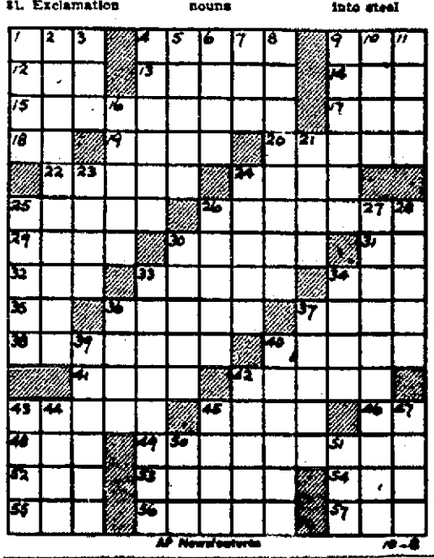

Solution of Yesterday's Puzzle

A	P	S	E		S	T	E	P		A	T	E
R	A	T	A		T	O	R	E		G	E	A
I	R	A	S		A	T	O	P		E	R	O
D	A	T	E		R	E	S	P	O	N	S	E
		E	L	D				E	N	T	E	R
P	E	S		E	N	T	I	R	E			
E	L	M		V	O	I	D		S	C	U	M
A	S	E		A	N	T	O	N		A	V	E
L	E	N	S		E	L	L	E		L	E	A
		A	T	T	E	S	T			C	A	T
P	I	A	V	E			S	O	U			
I	N	F	E	R	N	A	L		F	L	I	P
P	U	T		R	A	C	E		F	A	R	O
I	R	E		O	P	E	N		E	T	O	N
T	E	R		R	E	S	T		R	E	N	D

CARDS SPARED BY CENSORS

By The Associated Press

WARSAW, Poland—If there's any doubt about a rigid, internal censorship in Poland, this should clear it up: A secretary to Vice Premier Stanislaw Mikolajcyk, asked at a press conference what portions of the newspaper Gazetta Ludowa had been censored, itemized them and added: "Everything's censored but our visiting cards."

Relax and Read the Ads

NEWSPAPERARCHIVE®